1003 HUDSON, WEST COVINA, CA, US, 91790

https://realtorjd.com

1003 Hudson, West Covina, CA, US, 91790

$678,000

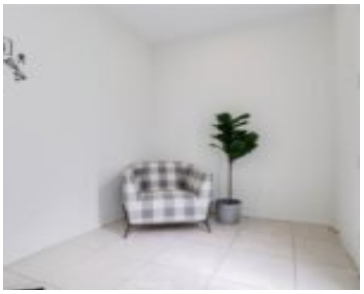

Rare End-Unit Townhome with Balcony and 1,380 Sq Ft of Spacious Living. Welcome to 1003 Hudson Ln, a beautifully maintained [...]

- 2 beds
- 3 baths
- Condominium
- Residential
- Active
- 1380 sq ft

Ricky&Jessie Realty

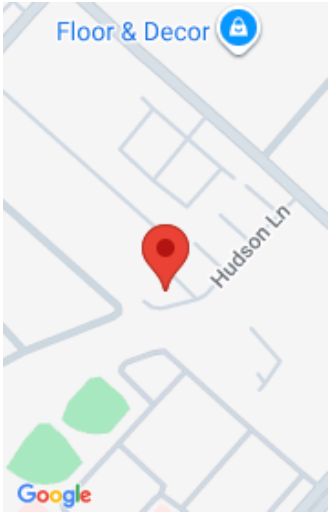

Basics

Category: Residential
Status: Active
Bathrooms: 3 baths
Year built: 2020
County: Los Angeles
Type: Condominium
Bedrooms: 2 beds
Area: 1380 sq ft
View: Hills,Mountains

Building Details

Structure Type: MultiFamily
Sewer: PublicSewer
Garage Spaces: 2
Water Source: Public
Common Walls: OneCommonWall
Levels: ThreeOrMore

Amenities & Features

Pool Features: None
Association Amenities: Insurance,MaintenanceFrontYard
Fireplace Features: None
Interior Features: AllBedroomsUp
Parking Total: 2
Cooling: CentralAir
Heating: Central
Laundry Features: Inside

Nearby Schools

High School District: West Covina

Expenses, Fees & Taxes

Association Fee: $260

Agent info

Agent name: Yuan Le

Agent MLS: TRleyuan

Agent email: jessie.yuanle@gmail.com

Agent officephone: 714-900-2472

Miscellaneous

Association Fee Frequency: Monthly

List Office Name: Ricky&Jessie Realty

Listing Terms: Cash,CashToNewLoan,Conventional

Common Interest: Condominium

Community Features: StreetLights

Attribution Contact: 213-249-3255