

10311 WHEATLAND AVENUE, SHADOW HILLS, CA, US, 91040

<https://realtorjd.com>

10311 Wheatland Avenue, Shadow Hills, CA, US, 91040

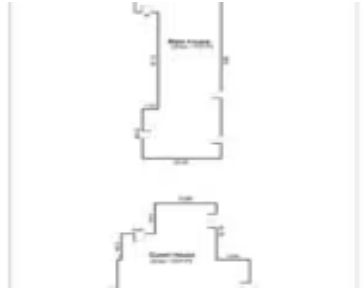

Welcome to "Wheatland Ranch", a fully renovated, turnkey retreat offering privacy, open land, and panoramic mountain views in the heart [...]



Hollywood Estates

- 4 beds
- 2 baths
- SingleFamilyResidence
- Residential
- Active
- 2213 sq ft

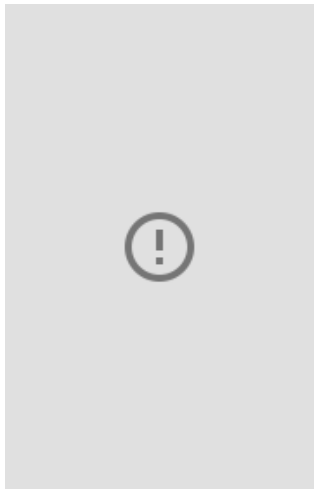

Basics

Category: Residential

Status: Active

Bathrooms: 2 baths

Lot size: 114008, 114008 sq ft

View: Mountains

County: Los Angeles

Type: SingleFamilyResidence

Bedrooms: 4 beds

Area: 2213 sq ft

Year built: 1948

Zoning: LAA1

Building Details

Architectural Style: Traditional

Common Walls: NoCommonWalls

Other Structures: GuestHouse,Sheds

Sewer: Other

Levels: One

Floor covering: Tile

Amenities & Features

Parking Features: Carport, Driveway, Private, RvAccessParking

Parking Total: 10

Fireplace Features: LivingRoom

Heating: Central

Appliances:

Dishwasher,Disposal,Microwave,Refrigerator,Dryer,Washer

Spa Features: None

Cooling: CentralAir

Furnished:
FurnishedOrUnfurnished

Interior Features:
WalkInClosets

Agent info

Agent name: Oliver Thornton

Agent email: oliver@hollywoodestates.com

Agent MLS: CLW-C122762

Agent direct phone: 310-704-1794



Miscellaneous

List Office Name: Hollywood Estates

