10982 ROEBLING AVENUE 518, LOS ANGELES, CA, US, 90024

https://realtorjd.com

10982 Roebling Avenue 518, Los Angeles, CA, US, 90024

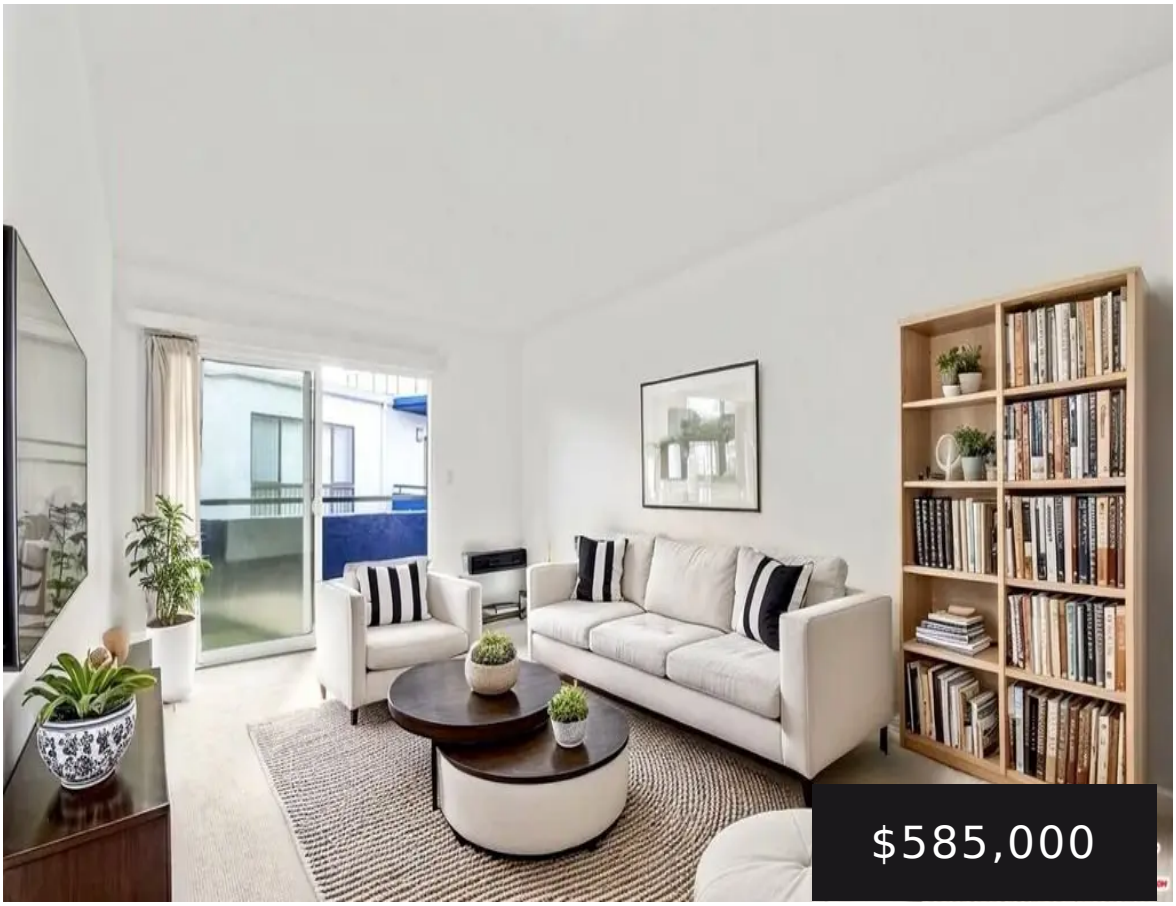

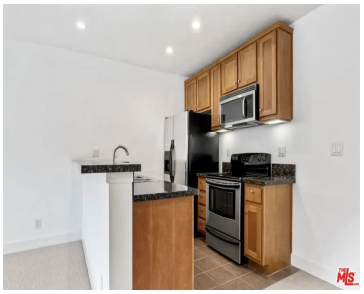

Situated in the heart of Westwood, you're just moments from UCLA, shops, dining, and public transportation. This well-appointed 1-bedroom, 1-bathroom […]

- 1 bed
- 1 bath
- Condominium
- Residential
- Active
- 663 sq ft

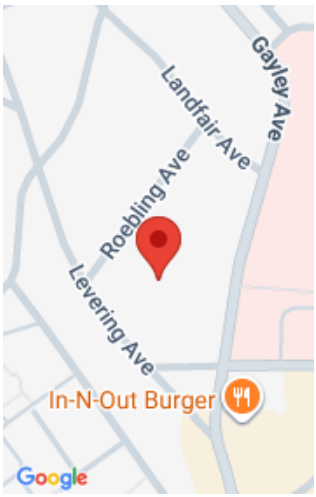

Basics

Category: Residential

Type: Condominium

Status: Active

Bedrooms: 1 bed

Bathrooms: 1 bath

Area: 663 sq ft

Lot size: 79818, 79818 sq ft

Year built: 1973

View: Courtyard

Zoning: LAR4

County: Los Angeles

Building Details

Common Walls: OneCommonWall

Garage Spaces: 1

Levels: One

Floor covering: Carpet, Tile

Amenities & Features

Pool Features: Community, Association

Parking Features: Assigned, CommunityStructure

Security Features: KeyCardEntry

Parking Total: 1

Association Amenities: ControlledAccess,Pool

Cooling: WallWindowUnits

Fireplace Features: None

Furnished: Unfurnished

Heating: WallFurnace

Laundry Features: CommonArea

Appliances: Dishwasher,Disposal,Microwave,Refrigerator

Expenses, Fees & Taxes

Association Fee: $440

Agent info

Agent name: Angela Von Detten
Agent MLS: CLW-C115535
Agent email: angela.vondetten@compass.com
Agent direct phone: 626-922-7836

Miscellaneous

Association Fee Frequency: Monthly
List Office Name: Compass
Community Features: Pool