

**1125 S KENMORE AVENUE, LOS ANGELES, CA, US,
90006**

<https://realtorjd.com>

1125 S Kenmore
Avenue, Los
Angeles, CA, US,
90006

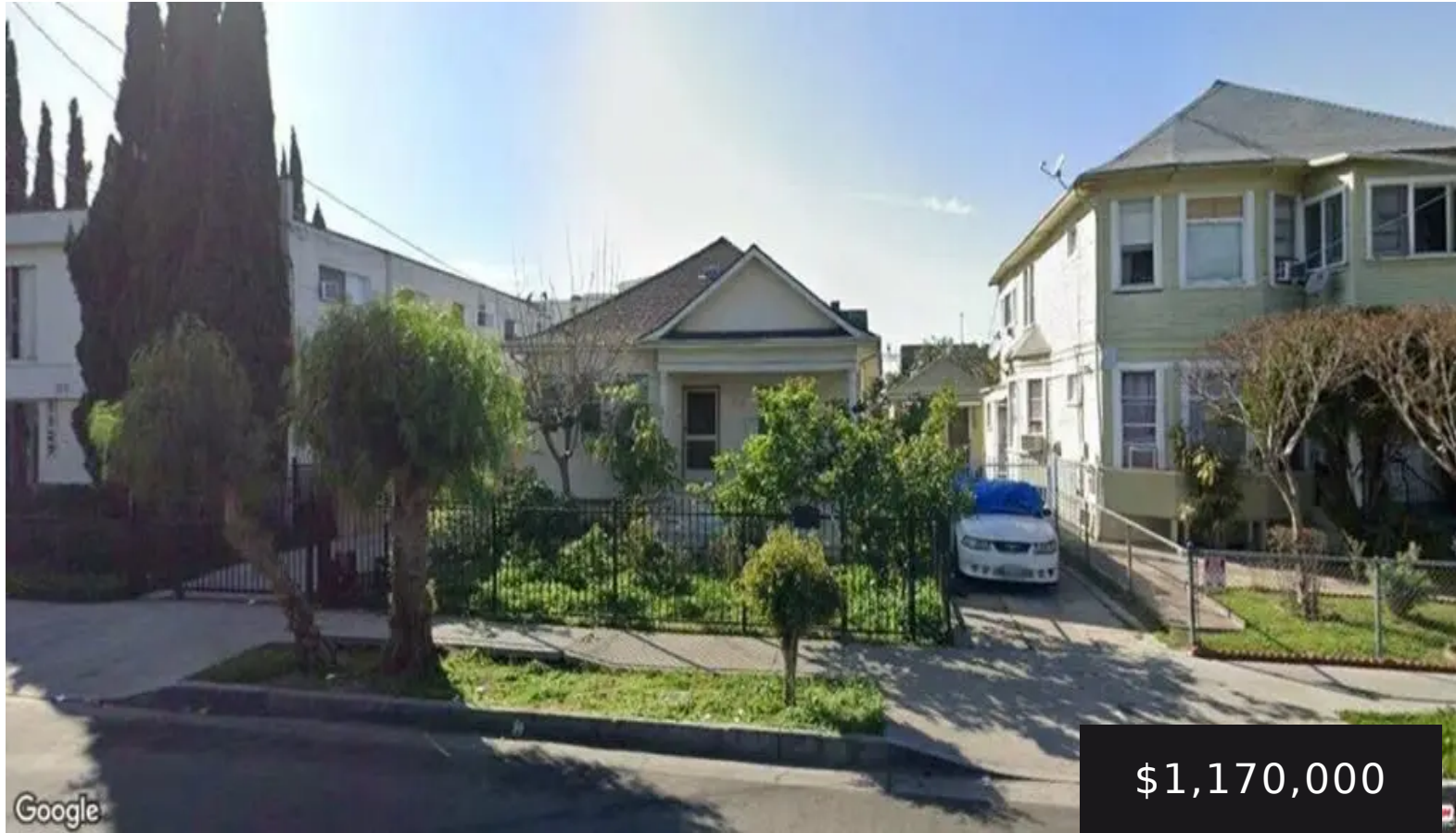

\$1,170,000

Single family 1125 s Kenmore Ave property located at heart of Mid Wilshire K-Town.



- 3 beds
- 2 baths
- SingleFamilyResidence
- Residential
- Active
- 1260 sq ft

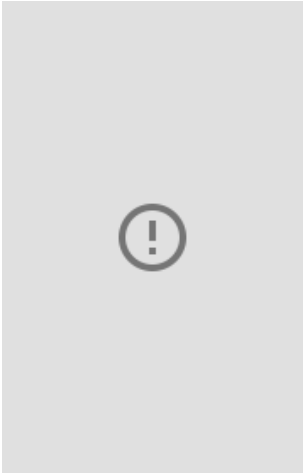

Basics

Category: Residential

Status: Active

Bathrooms: 2 baths

Lot size: 5906, 5906 sq ft

Zoning: LAR3

Type: SingleFamilyResidence

Bedrooms: 3 beds

Area: 1260 sq ft

Year built: 1901

County: Los Angeles

Building Details

Architectural Style: SeeRemarks

Levels: One

Common Walls: NoCommonWalls

Amenities & Features

Pool Features: SeeRemarks

Spa Features: None

Cooling: CentralAir

Heating: Central

Appliances: Disposal

Parking Features: Driveway

Parking Total: 2

Furnished: Furnished

Laundry Features: Inside

Agent info

Agent name: Tony Kyu W Han

Agent MLS: CLW-X62692

Agent email: tonykhan1972@hotmail.com

Agent officephone: 714-735-8288

Agent direct phone: 213-216-5553

Miscellaneous



List Office Name: HK Mega Real Estate & Investment

