

114 N BONNIE BEACH PLACE, EAST LOS ANGELES, CA, US, 90063

<https://realtorjd.com>

114 N Bonnie Beach Place, East Los Angeles, CA, US, 90063

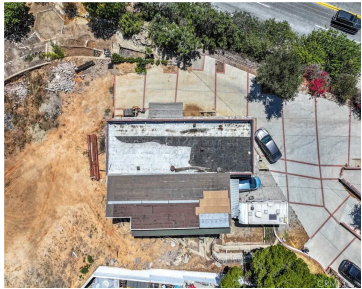

\$1,900,000

Attention Builders, Developers, and Contractors! 114 N Bonnie Beach Place is a rare 36,290 sq. ft. hillside view property located [...]



RE/MAX INNOVATIONS

- 1 bed
- 1 bath
- SingleFamilyResidence
- Residential
- Active
- 1260 sq ft



Basics

Category: Residential

Status: Active

Bathrooms: 1 bath

Lot size: 36290, 36290 sq ft

View: CityLights

County: Los Angeles

Type: SingleFamilyResidence

Bedrooms: 1 bed

Area: 1260 sq ft

Year built: 1946

Zoning: LCC3-R2*

Building Details

Structure Type: House

Lot Features: ZeroToOneUnitAcre

Common Walls: NoCommonWalls

Water Source: Other

Sewer: Other

Levels: One

Amenities & Features

Pool Features: None

Fireplace Features: None

Laundry Features: None

Cooling: None

Interior Features: AllBedroomsUp

Nearby Schools

High School District: Los Angeles Unified

Agent info



Agent name: Eli Strickland

Agent MLS: CV38112

Agent email: elistrickland88@gmail.com

Agent officephone: 909-592-7355

Agent direct phone: 909-910-6654

Miscellaneous

List Office Name: RE/MAX
INNOVATIONS

Listing Terms: Cash,CashToNewLoan,OwnerMayCarry

Common Interest: None

Community Features: Biking

Attribution Contact: 909-910-6654

