

**1146 SHENANDOAH ROAD, SAN MARINO, CA, US,
91108**

<https://realtorjd.com>

1146 Shenandoah
Road, San Marino,
CA, US, 91108



CRMLS

\$8,950,000

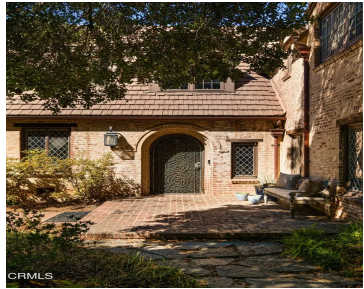

//Walter H Seavey House by David A Ogilvie AIA, 1927//This fully renovated English Revival home was originally built for the [...]



- 6 beds
- 7 baths
- SingleFamilyResidence
- Residential
- Active
- 7295 sq ft

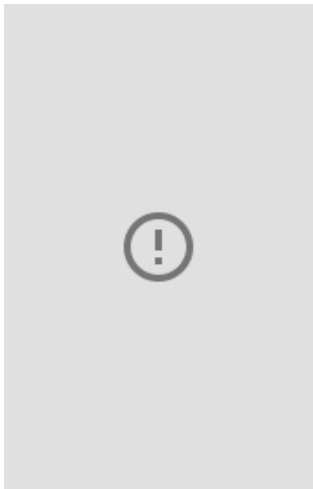

Basics

Category: Residential

Status: Active

Bathrooms: 7 baths

Lot size: 32807, 32807 sq ft

View: Pond, Trees Woods

Type: Single Family Residence

Bedrooms: 6 beds

Area: 7295 sq ft

Year built: 1927

County: Los Angeles

Building Details

Structure Type: House

Basement: Finished

Lot Features:

Drip Irrigation, Bubblers, Front Yard, Garden, Sprinklers In Rear, Sprinklers In Front, Landscaped, Sprinklers Timer, Sprinklers On Side, Sprinkler System, Trees

Common Walls: No Common Walls

Garage Spaces: 2

Builder Name: Peter Hall

Floor covering: Stone, Wood

Water Source: Public

Architectural Style: English

Sewer: Public Sewer

Fencing: Brick

Levels: Two

Other Structures: Sheds, Storage, Workshop

Amenities & Features

Pool Features: None

Security Features: Security System, Carbon Monoxide Detectors, Fire Detection System, Smoke Detectors, Security Lights

Spa Features: None

Utilities: Electricity Connected, Natural Gas Connected, Phone Connected, Sewer Connected, Water Connected

Exterior Features: Barbecue, Koi Pond, Lighting

Heating: Central, High Efficiency

Laundry Features: Laundry Room, Upper Level

Parking Features: Circular Driveway, Door Multi, Garage

Patio & Porch Features: Rear Porch, Brick

Parking Total: 7

Cooling: Central Air, High Efficiency

Fireplace Features: Den, Library, Living Room

Interior Features: Beamed Ceilings, Wet Bar, Breakfast Bar, Built In Features, Brick Walls, Crown Molding, Cathedral Ceilings, Coffered Ceilings, Separate Formal Dining Room, Eat In Kitchen, Granite Counters, High Ceilings, Pantry, Stone Counters, Recessed Lighting, Storage, Two Story Ceilings, Bar, Wood Product Walls, Wired For Sound, Bedroom On Main Level

Appliances:

Six Burner Stove, Barbecue, Dishwasher, Freezer, Gas Cooktop, Gas Oven, Gas Water Heater, Ice Maker, Microwave, Refrigerator, Range Hood, Tankless Water Heater, Vented Exhaust Fan, Water Purifier, Dryer, Washer

Agent info

Agent name: Brent Chang

Agent email: brent@brentchang.com

Agent MLS: P16585

Agent direct phone: (626) 487-8100

Miscellaneous

List Office Name:
COMPASS

Listing Terms: Cash, Conventional

Common Interest:
None

Community Features:
Biking, Curbs, Gutters, Park, Street Lights, Sidewalks

