

# 1147 S WESTLAKE AVENUE, LOS ANGELES, CA, US, 90006

<https://realtorjd.com>

1147 S Westlake Avenue, Los Angeles, CA, US, 90006

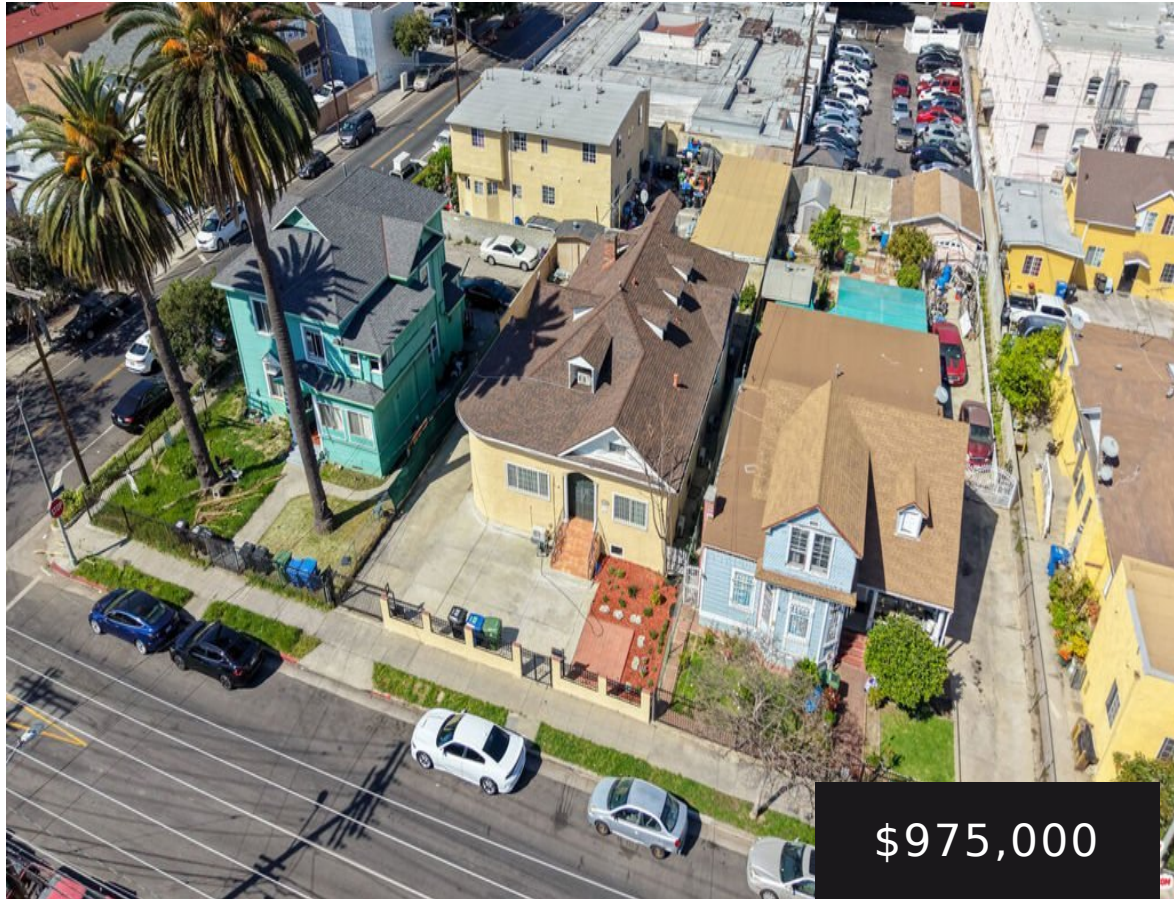

Welcome to this charming Spanish Colonial Revival single-family home near Downtown Los Angeles, offering approximately 2,110 sq ft of beautifully [...]



Hilton & Hyland

- 4 beds
- 3 baths
- SingleFamilyResidence
- Residential
- Active
- 2110 sq ft

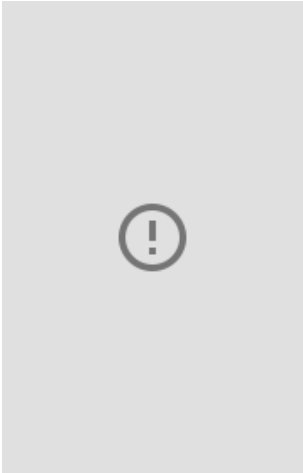

---

## Basics

**Category:** Residential

**Status:** Active

**Bathrooms:** 3 baths

**Lot size:** 5414, 5414 sq ft

**View:** CityLights

**County:** Los Angeles

**Type:** SingleFamilyResidence

**Bedrooms:** 4 beds

**Area:** 2110 sq ft

**Year built:** 1903

**Zoning:** LARD1.5

---

## Building Details

**Common Walls:** NoCommonWalls

**Other Structures:** Sheds

**Levels:** Two

**Floor covering:** Laminate, Tile

---

## Amenities & Features

**Pool Features:** None

**Spa Features:** None

**Fireplace Features:** None

**Interior Features:** CeilingFans

**Appliances:** Dishwasher,Dryer,Washer

**Parking Features:** ControlledEntrance, Driveway, ElectricGate

**Parking Total:** 3

**Furnished:** Unfurnished

**Laundry Features:** LaundryRoom,Outside

---

## Agent info

**Agent name:** Christine Hong

**Agent email:** Christine@ChristineHong.com

**Agent direct phone:** 310-433-5590

**Agent MLS:** CLW-X51703

**Agent officephone:** 310-278-3311



---

# Miscellaneous

**List Office Name:** Hilton & Hyland

