

11507 ORUM ROAD, LOS ANGELES, CA, US, 90049

<https://realtorjd.com>

11507 Orum Road,
Los Angeles, CA,
US, 90049

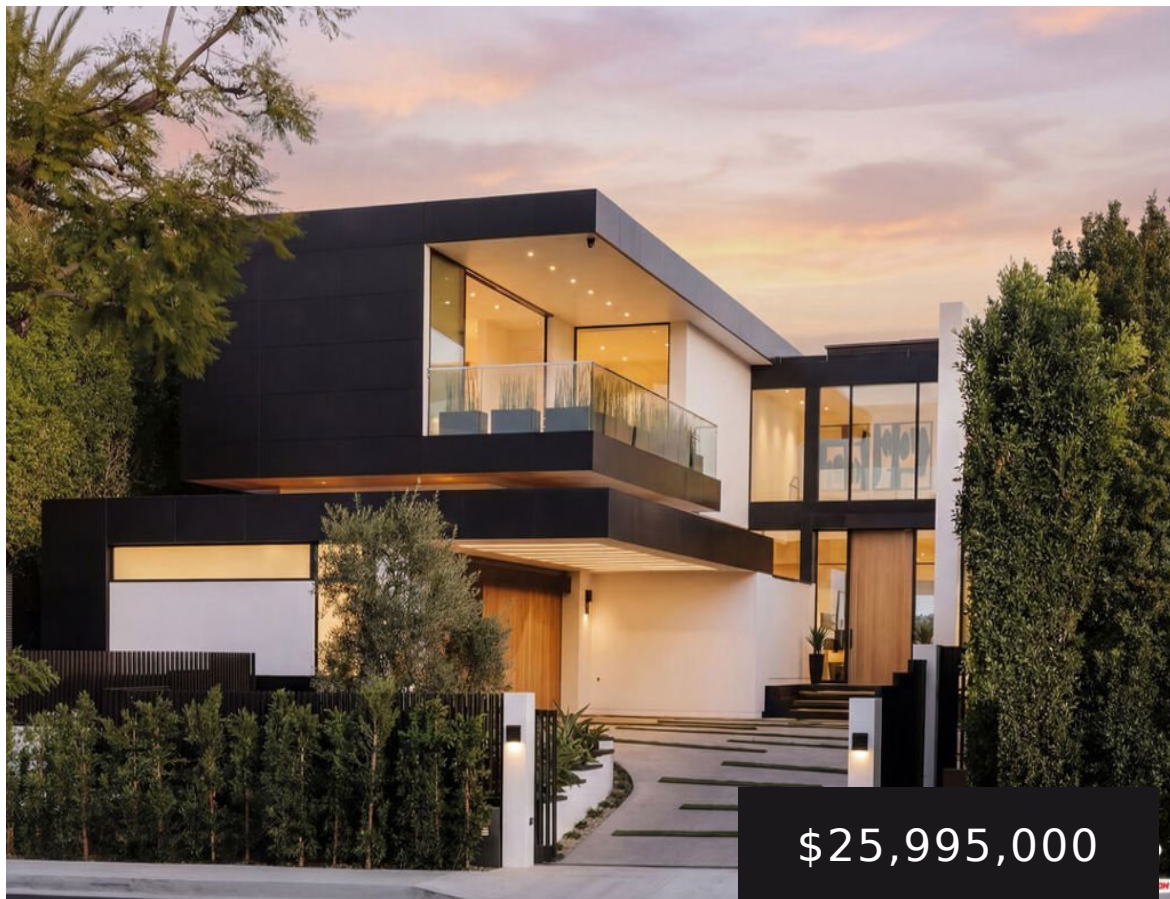

Positioned at the end of a private cul-de-sac in Bel-Air, this newly reimagined architectural estate spans approximately 10,000 square feet [...]



Douglas Elliman of California, Inc.

- 6 beds
- 8 baths
- SingleFamilyResidence
- Residential
- Active
- 10044 sq ft



Basics

Category: Residential

Status: Active

Bathrooms: 8 baths

Lot size: 56850, 56850 sq ft

View: Catalina, City Lights, Golf Course, Mountains, Ocean, Panoramic

County: Los Angeles

Type: Single Family Residence

Bedrooms: 6 beds

Area: 10044 sq ft

Year built: 2017

Zoning: LARE20

Building Details

Architectural Style: Modern

Common Walls: No Common Walls

Levels: Two

Sewer: Other

Garage Spaces: 3

Floor covering: Tile, Wood

Amenities & Features

Pool Features:
Infinity, In Ground,
Private

Spa Features:
In Ground, Private

**Fireplace
Features:**
Great Room,
Living Room,
Multi Sided

Heating: Central

Laundry Features:
Laundry Room

Parking Features: Door Multi, Driveway, Electric Gate, Garage

Parking Total: 3

Furnished: Unfurnished

Interior Features: Wine Cellar, Walk In Closets

Appliances:
Barbecue, Dishwasher, Disposal, Microwave, Refrigerator, Dryer, Washer

Agent info



Agent name: Joshua Altman

Agent MLS: CLW-X90382

Agent email: josh@thealtmanbrothers.com

Agent direct phone: 310-819-3250

Miscellaneous

List Office Name: Douglas Elliman of California, Inc.

