

1253 N SWEETZER AVENUE 6, WEST HOLLYWOOD, CA, US, 90069

<https://realtorjd.com>

1253 N Sweetzer Avenue 6, West Hollywood, CA, US, 90069

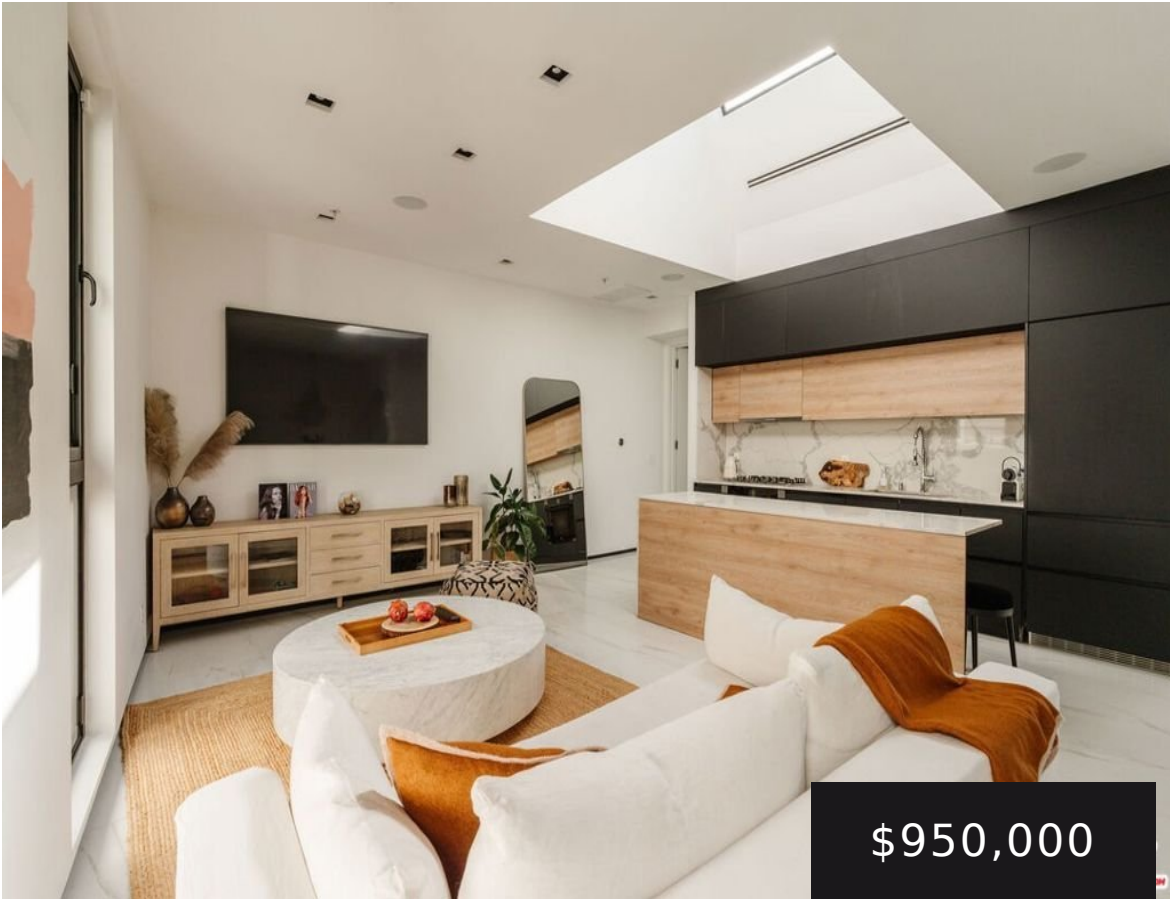

\$950,000



Designed by Lorcan O’Herlihy Architects, this boutique penthouse is part of an eight-residence collection in one of Los Angeles’ most [...]



- 1 bed
- 1 bath
- Condominium
- Residential
- Active
- 890 sq ft

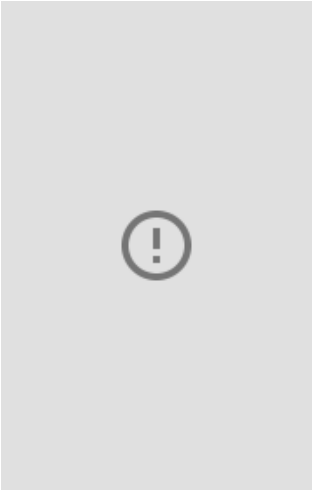

Basics

Category: Residential

Status: Active

Bathrooms: 1 bath

Lot size: 7385, 7385 sq ft

Property Condition: UpdatedRemodeled

Zoning: WDR4*

Type: Condominium

Bedrooms: 1 bed

Area: 890 sq ft

Year built: 2019

View: CityLights,Hills,Mountains,Panoramic

County: Los Angeles

Building Details

Architectural Style: Contemporary

Garage Spaces: 2

Floor covering: Tile

Common Walls: OneCommonWall

Levels: Two

Amenities & Features

Pool Features: None

Security Features: FireSprinklerSystem, SecurityGate

Spa Features: None

Window Features: Skylights

Fireplace Features: None

Heating: Central

Appliances: Dishwasher,Disposal,Refrigerator,Dryer,Washer

Parking Features: DoorMulti,
Garage, Guest, Private

Patio & Porch Features: Rooftop

Parking Total: 2

Cooling: CentralAir

Furnished: Unfurnished

Laundry Features:
LaundryCloset

Expenses, Fees & Taxes

Association Fee: \$591.65



Agent info

Agent name: Thomas Glashausser

Agent email: tom@ciresocal.com

Agent direct phone: 424-281-0061

Agent MLS: CLW-C140568

Agent officephone: 424-249-7162

Miscellaneous

Association Fee Frequency: Monthly **List Office Name:** Christie's International Real Estate
SoCal

