

16421 HALLDALE AVENUE, GARDENA, CA, US, 90247

<https://realtorjd.com>

16421 Halldale Avenue, Gardena, CA, US, 90247

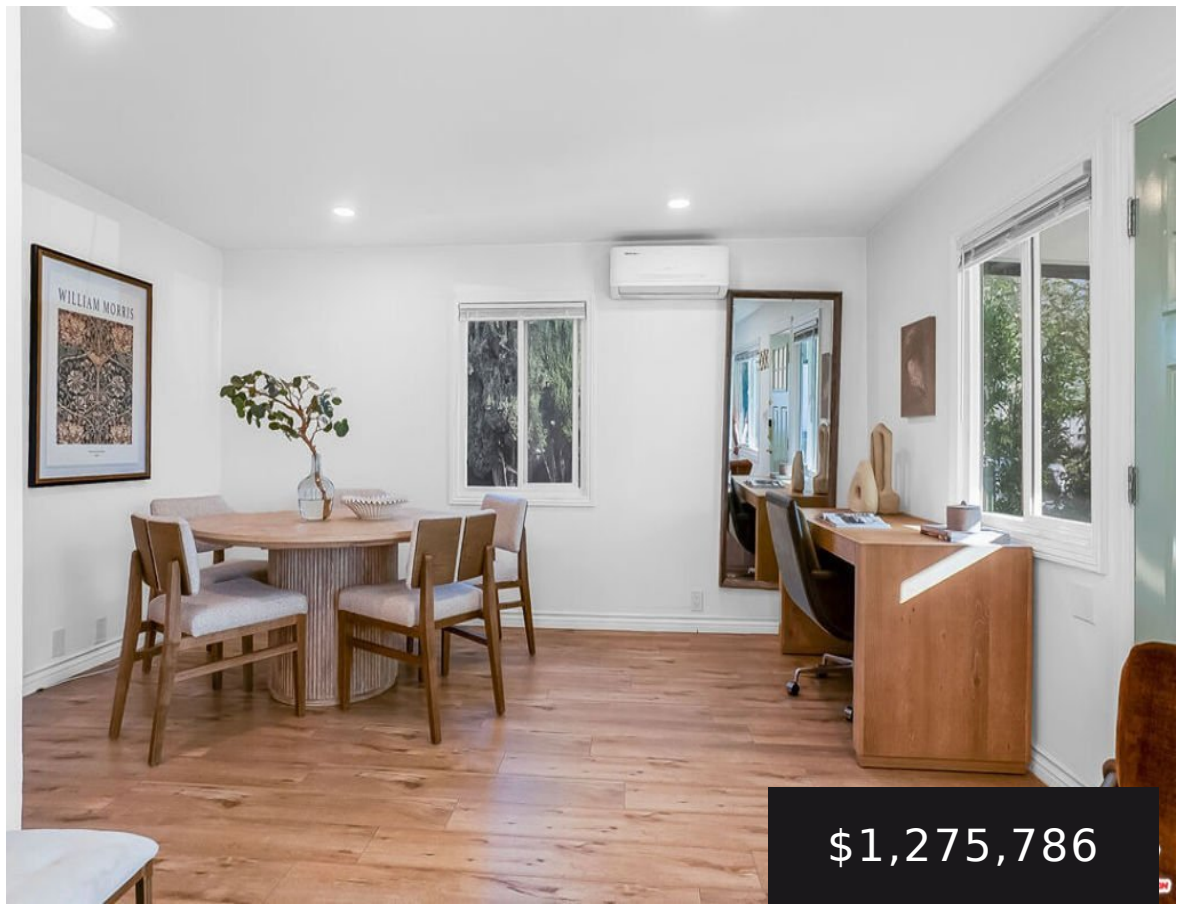

\$1,275,786



Welcome to 16421 Halldale Avenue a fully custom, move-in ready residence where premium craftsmanship and thoughtful design meet modern convenience. [...]



eXp Realty of Greater Los Angeles

- 3 beds
- 3 baths
- SingleFamilyResidence
- Residential
- Active
- 1645 sq ft

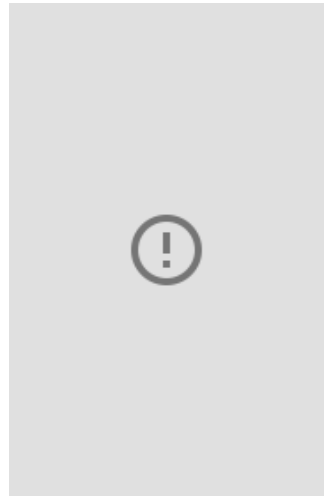

Basics

Category: Residential

Status: Active

Bathrooms: 3 baths

Lot size: 8002, 8002 sq ft

View: None

County: Los Angeles

Type: SingleFamilyResidence

Bedrooms: 3 beds

Area: 1645 sq ft

Year built: 1906

Zoning: GAR2

Building Details

Architectural Style: Craftsman

Common Walls: NoCommonWalls

Levels: One

Open Parking Spaces: 8

Garage Spaces: 3

Floor covering: Laminate

Amenities & Features

Pool Features: None

Roof: Composition,Shingle

Furnished: Unfurnished

Interior Features: Attic

Spa Features: None

Fireplace Features: None

Heating: WallFurnace

Laundry Features: Outside

Agent info

Agent name: Lida Behnam

Agent email: lidatravel@gmail.com

Agent MLS: CLW-C145012

Agent officephone: 888-652-1314

Miscellaneous



List Office Name: eXp Realty of Greater Los Angeles

