

# 1823 S SHENANDOAH STREET, LOS ANGELES, CA, US, 90035

<https://realtorjd.com>

1823 S Shenandoah Street, Los Angeles, CA, US, 90035

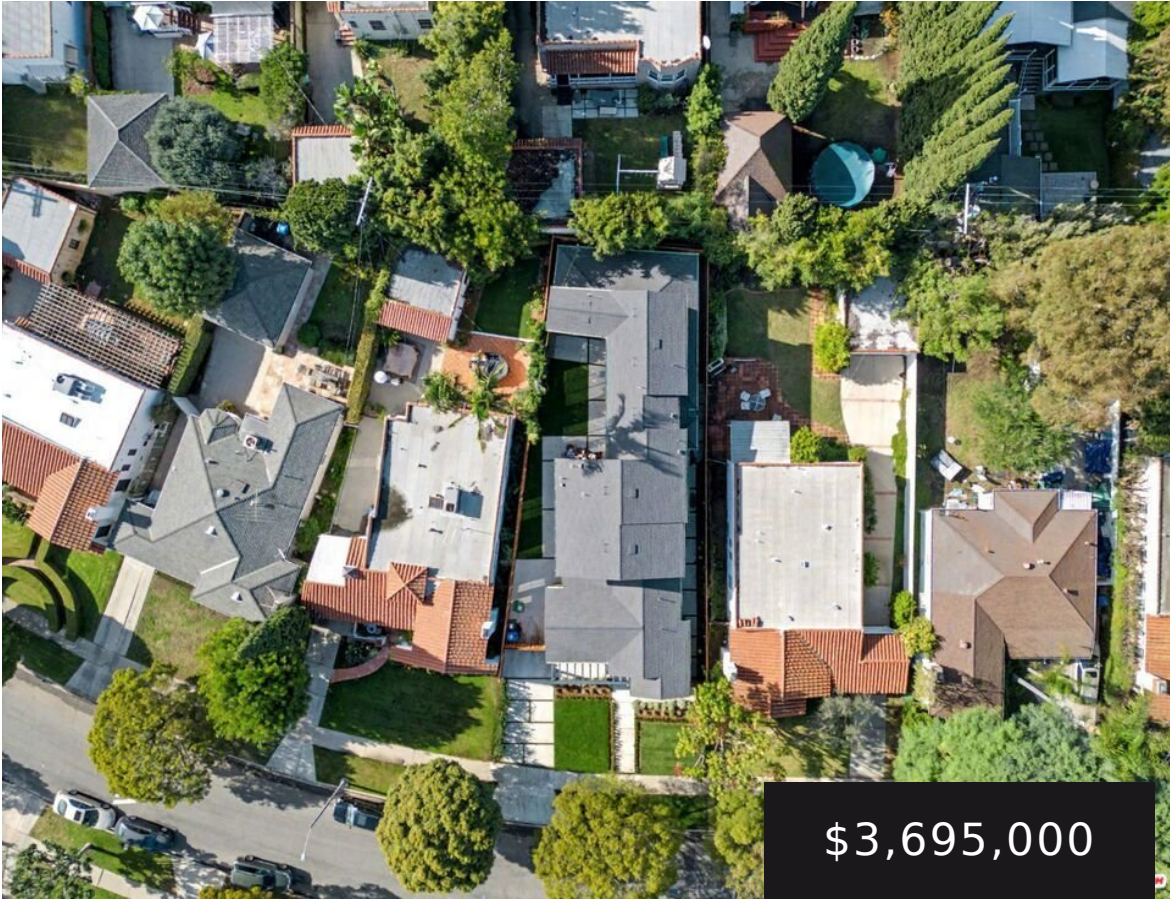

\$3,695,000



Expertly crafted by DiNali Construction, this newly completed modern farmhouse residence showcases exceptional craftsmanship, custom finishes, and the finest contemporary [...]



Keller Williams Beverly Hills

- 5 beds
- 6 baths
- SingleFamilyResidence
- Residential
- Active
- 3825 sq ft

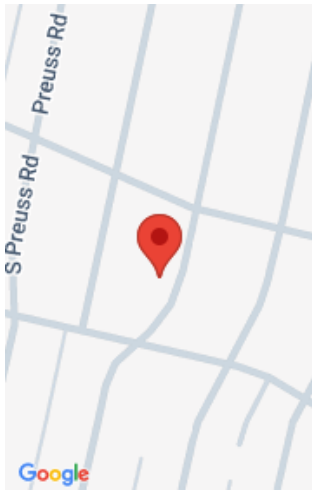

---

## Basics

**Category:** Residential

**Status:** Active

**Bathrooms:** 6 baths

**Lot size:** 6078, 6078 sq ft

**Zoning:** LAR1

**Type:** SingleFamilyResidence

**Bedrooms:** 5 beds

**Area:** 3825 sq ft

**Year built:** 2025

**County:** Los Angeles

---

## Building Details

**Lot Features:** Lawn, Landscaped, Yard

**Sewer:** Other

**Levels:** Two

**Floor covering:** Tile, Wood

**Open Parking Spaces:** 2

**Common Walls:** NoCommonWalls

**Other Structures:** GuestHouse

---

## Amenities & Features



**Pool Features:** None

**Security Features:** CarbonMonoxideDetectors, GatedCommunity, SmokeDetectors

**Spa Features:** None

**Window Features:** Skylights

**Exterior Features:** RainGutters

**Furnished:** Unfurnished

**Interior Features:** HighCeilings, RecessedLighting, WalkInClosets

**Appliances:**

BuiltIn,Dishwasher,Disposal,Microwave,Oven,Refrigerator,RangeHood,Dryer,Washer

**Parking Features:**  
Driveway,  
OnStreet

**Patio & Porch Features:**  
Open,Patio

**Parking Total:** 2

**Cooling:**  
CentralAir

**Fireplace Features:**  
FamilyRoom,  
LivingRoom

**Heating:**  
Central

**Laundry Features:**  
LaundryRoom

---

## Nearby Schools

**High School District:** Los Angeles Unified

---

## Agent info

**Agent name:** Zack Grakal

**Agent MLS:** CLW-X61922

**Agent email:** realestateguy247@yahoo.com

**Agent officephone:** 310-432-6400

**Agent direct phone:** 310-770-1124

---

## Miscellaneous



**List Office Name:** Keller Williams Beverly Hills

**Community Features:** Gated

**Direction Faces:** East

