

# 2148 EDGEWOOD DRIVE, ALHAMBRA, CA, US, 91803

<https://realtorjd.com>

2148 Edgewood Drive, Alhambra, CA, US, 91803

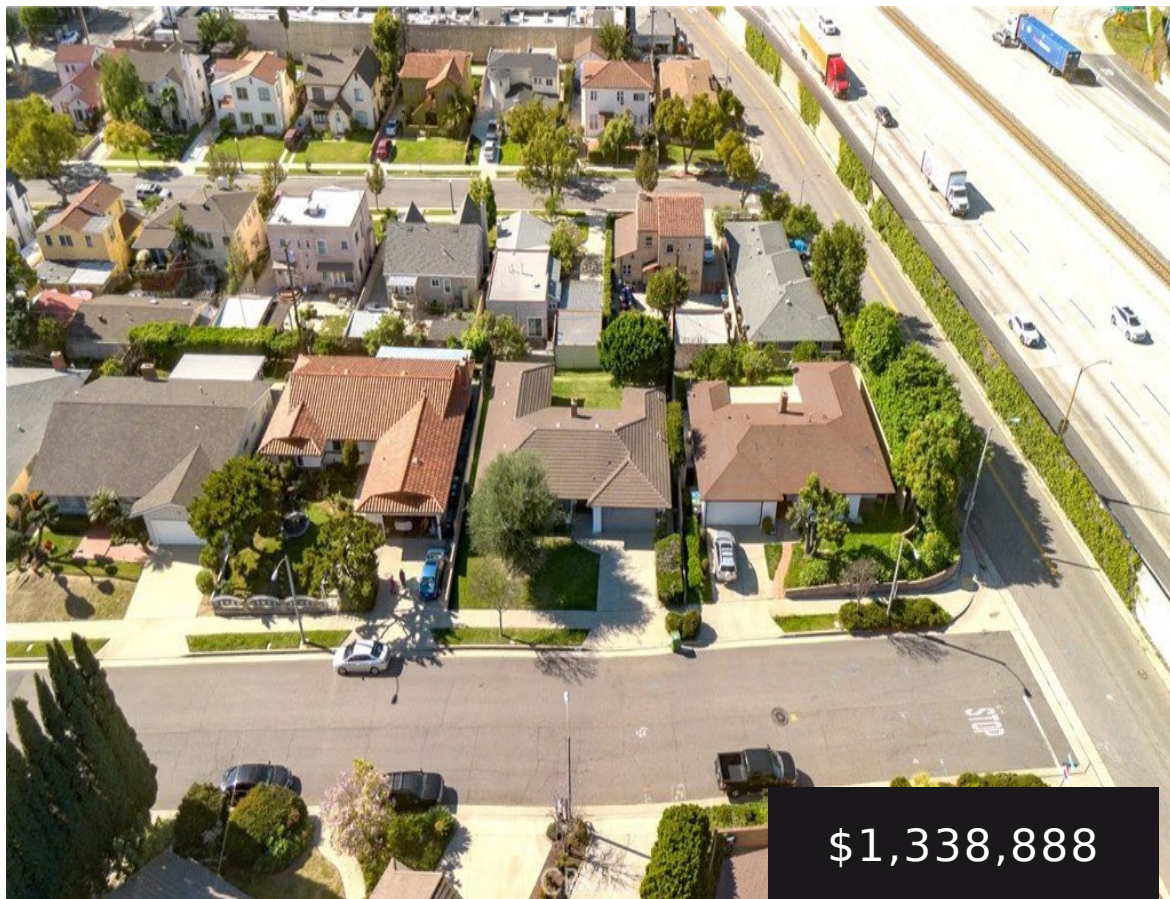

\$1,338,888

Exceptionally remodeled residence located at 2148 Edgewood Drive in the highly sought-after city of Alhambra, offering 1,751 sq ft of [...]



RE/MAX Dynasty

- 3 beds
- 2 baths
- SingleFamilyResidence
- Residential
- Active
- 1751 sq ft



---

## Basics

**Category:** Residential

**Status:** Active

**Bathrooms:** 2 baths

**Lot size:** 6451, 6451 sq ft

**Property Condition:** Turnkey

**County:** Los Angeles

**Type:** SingleFamilyResidence

**Bedrooms:** 3 beds

**Area:** 1751 sq ft

**Year built:** 1966

**View:** Mountains

---

## Building Details

**Structure Type:** House

**Lot Features:** BackYard,FrontYard,GentleSloping,Lawn,NearPark,Yard

**Common Walls:** NoCommonWalls

**Foundation Details:** Slab

**Levels:** One

**Water Source:** Public

**Sewer:** PublicSewer

**Fencing:** Block

**Garage Spaces:** 2

**Floor covering:** Vinyl

---

## Amenities & Features

**Pool Features:** None

**Patio & Porch Features:** Concrete,Porch

**Parking Total:** 2

**Window Features:**

DoublePaneWindows,InsulatedWindows

**Fireplace Features:** FamilyRoom

**Interior Features:** CeilingFans, Pantry, QuartzCounters,  
RecessedLighting, AllBedroomsDown

**Appliances:**

Dishwasher,Disposal,RangeHood,WaterHeater

**Parking Features:** Concrete,  
DirectAccess, DoorSingle, Driveway,  
GarageFacesFront, Garage,  
GarageDoorOpener

**Spa Features:** None

**Roof:** Concrete

**Cooling:** CentralAir

**Heating:** Central,Fireplaces

**Laundry Features:**

GasDryerHookup,InGarage



---

## Nearby Schools

**High School District:** Alhambra

---

## Agent info

**Agent name:** Sandra Silva

**Agent MLS:** RSSILVSAN

**Agent email:** realtorsandra.remax@gmail.com **Agent officephone:** 562-698-8454

**Agent direct phone:** 6269456605

---

## Miscellaneous

**List Office Name:** RE/MAX Dynasty  
**Listing Terms:** Cash,CashToNewLoan,Conventional,CalVetLoan,FHA,FannieMae,FreddieMac,Submit,VaLoan

**Common Interest:** None  
**Community Features:** Biking,Curbs,Sidewalks,Park

**Direction Faces:** East  
**Exclusions:** staged furniture, furnishings, frames

**Inclusions:** dishwasher, rangehood  
**Attribution Contact:** 6269456605

