

21832 CANON DRIVE, TOPANGA, CA, US, 90290

<https://realtorjd.com>

21832 Canon Drive,
Topanga, CA, US,
90290

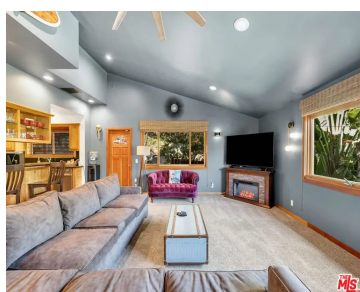

\$2,300,000

Experience elevated canyon living at 21832 Canon Drive in Topanga, a beautifully remodeled contemporary home tucked into the scenic hills [...]



Coldwell Banker Realty

- 3 beds
- 3 baths
- SingleFamilyResidence
- Residential
- Active
- 2400 sq ft



Basics

Category: Residential

Status: Active

Bathrooms: 3 baths

Lot size: 18971, 18971 sq ft

Property Condition: UpdatedRemodeled

County: Los Angeles

Type: SingleFamilyResidence

Bedrooms: 3 beds

Area: 2400 sq ft

Year built: 1934

Zoning: LCR110000*

Building Details

Architectural Style: Contemporary

Sewer: SepticTypeUnknown

Garage Spaces: 6

Floor covering: Wood

Open Parking Spaces: 4

Common Walls: NoCommonWalls

Levels: Two

Amenities & Features

Pool Features: None

Spa Features: AboveGround,Private

Cooling: CentralAir

Furnished: Unfurnished

Interior Features: BreakfastBar, SeparateFormalDiningRoom, Workshop

Appliances: Dishwasher,Disposal,GasRange,Refrigerator

Parking Features: Private, RvAccessParking

Parking Total: 10

Fireplace Features: LivingRoom

Heating: Central

Laundry Features: Inside

Agent info



Agent name: Paul Ferra

Agent email: pferra@coldwellbanker.com

Agent MLS: CLW-X19175

Agent direct phone: 310-455-1717

Miscellaneous

List Office Name: Coldwell Banker Realty

