22534 MALDEN STREET, WEST HILLS, CA, US, 91304

https://realtorjd.com

22534 Malden Street, West Hills, CA, US, 91304

$1,699,000

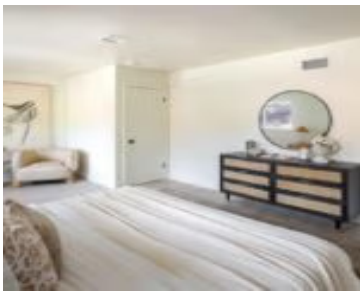

Nestled at the end of a quiet cul-de-sac in West Hills, this masterfully reimagined residence offers a rare blend of […]

The ONE Luxury Properties

- 4 beds
- 4 baths
- SingleFamilyResidence
- Residential
- Active
- 2712 sq ft

Basics

Category: Residential
Status: Active
Bathrooms: 4 baths
Lot size: 9514, 9514 sq ft
Property Condition: UpdatedRemodeled
County: Los Angeles
Type: SingleFamilyResidence
Bedrooms: 4 beds
Area: 2712 sq ft
Year built: 1973
Zoning: LARE9

Building Details

Sewer: PublicSewer
Garage Spaces: 3
Floor covering: Wood
Common Walls: NoCommonWalls
Levels: Two

Amenities & Features

Pool Features: InGround, Permits
Parking Total: 3
Window Features: DoublePaneWindows
Fireplace Features: LivingRoom
Laundry Features: Inside,UpperLevel
Spa Features: InGround,Permits
Roof: Asphalt
Cooling: CentralAir
Heating: Central

Agent info

Agent name: Ethan Lacoe
Agent email: elacoe@gmail.com
Agent direct phone: (805) 368-8368
Agent MLS: VCR-C159097420
Agent officephone: (818) 860-0130

Miscellaneous

List Office Name: The ONE Luxury Properties **Listing Terms:** Cash,Conventional,FHA,VaLoan