

23132 POSADA, VALENCIA, CA, US, 91354

https://realtorjd.com

23132 Posada,
Valencia, CA, US,
91354



\$899,000

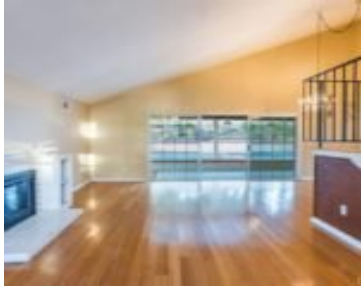

HURRY UP BEFORE IT'S GONE! NEW HVAC SYSTEM!! Downstairs Bedroom and bathroom two story home in the highly desired Monteverde [...]



eXp Realty of California Inc

- 5 beds
- 3 baths
- SingleFamilyResidence
- Residential
- Active
- 2222 sq ft

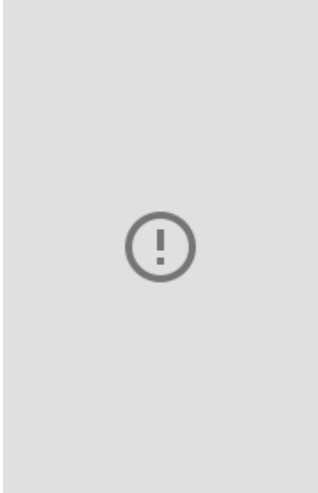

Basics

Category: Residential

Status: Active

Bathrooms: 3 baths

Lot size: 7371, 7371 sq ft

View: Mountains

County: Los Angeles

Type: SingleFamilyResidence

Bedrooms: 5 beds

Area: 2222 sq ft

Year built: 1972

Subdivision Name: Monteverde (MVRD)

Building Details

Structure Type: House

Architectural Style: Traditional

Sewer: PublicSewer

Construction Materials: Stucco

Levels: Two

Water Source: Public

Lot Features: ZeroToOneUnitAcre

Common Walls: NoCommonWalls

Garage Spaces: 2

Floor covering: Bamboo

Amenities & Features

Pool Features: Heated, InGround, Private

Spa Features: Heated, InGround, Private

Cooling: CentralAir

Fireplace Features: FamilyRoom

Interior Features: Balcony, BreakfastArea, CeilingFans, CathedralCeilings, SeparateFormalDiningRoom, EatInKitchen, QuartzCounters, FrenchDoorsAtriumDoors

Appliances: Dishwasher, GasRange

Patio & Porch Features: Patio

Parking Total: 2

Door Features:
AtriumDoors, FrenchDoors

Heating: Central

Laundry Features: InGarage

Nearby Schools



High School: Valencia

High School District: William S. Hart Union

Agent info

Agent name: Rima Rafeh

Agent MLS: F150572973

Agent email: Rafehrima@gmail.com

Agent officephone: 888-584-9427

Miscellaneous

List Office Name: eXp
Realty of California Inc

Listing Terms: Cash,Conventional,Exchange1031,FHA,VaLoan

Common Interest: None

Community Features:
Biking,Curbs,DogPark,Golf,Hiking,Lake,Park

Attribution Contact:
661-236-8899

