

2431 BENEDICT CANYON DRIVE, BEVERLY HILLS, CA, US, 90210

<https://realtorjd.com>

2431 Benedict Canyon Drive, Beverly Hills, CA, US, 90210

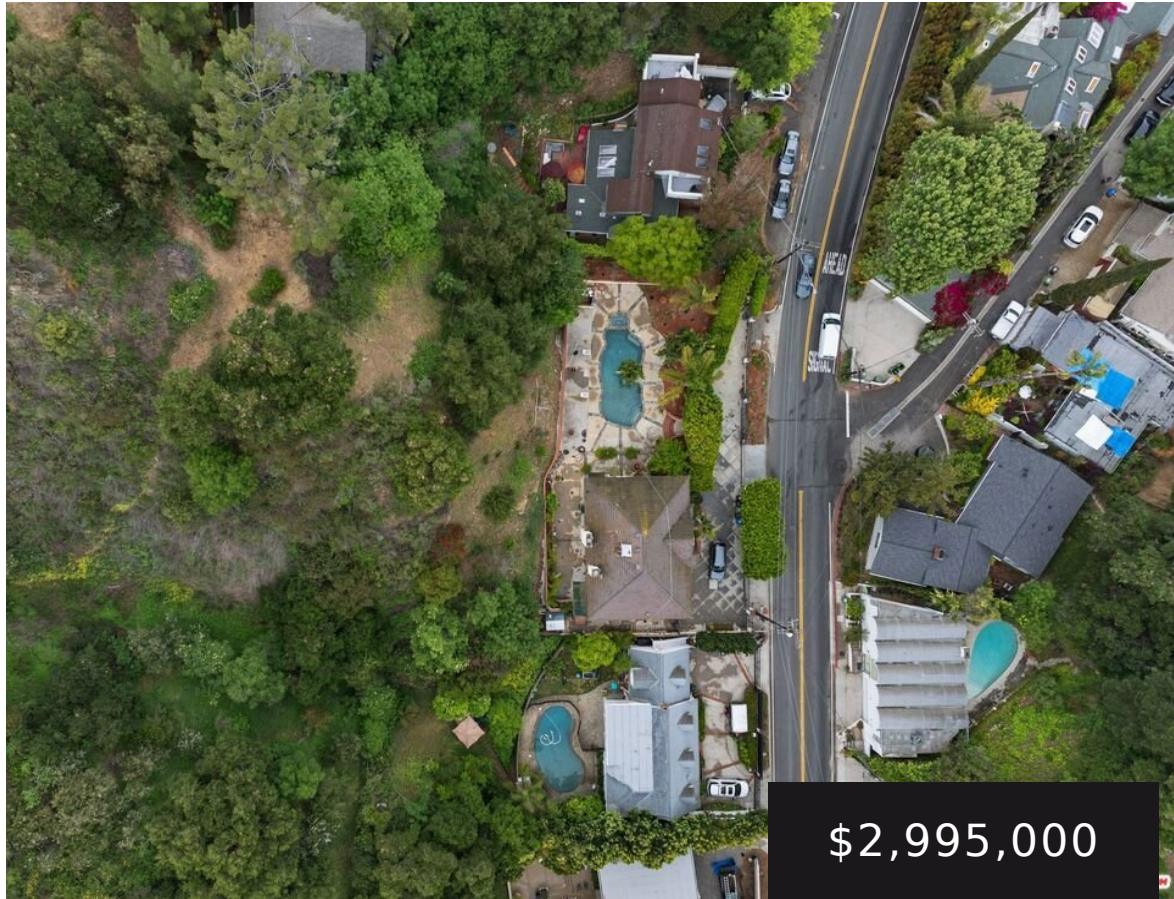

\$2,995,000



ATTENTION ALL DEVELOPERS & INVESTORS! Location, Location, Location
Prime Beverly Hills Opportunity! Rare opportunity to own in one of the most
[...]

- 4 beds
- 5 baths
- SingleFamilyResidence
- Residential
- Active
- 2947 sq ft



Beverly Hills Real Estate & Loans

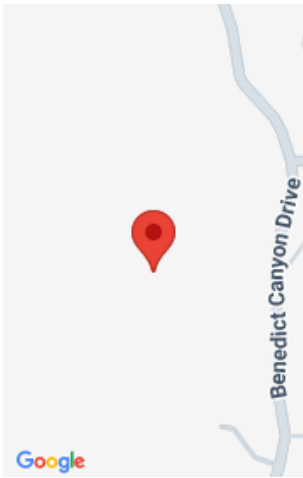

Basics

Category: Residential

Status: Active

Bathrooms: 5 baths

Lot size: 198865, 198865 sq ft

View: Canyon,Hills

County: Los Angeles

Type: SingleFamilyResidence

Bedrooms: 4 beds

Area: 2947 sq ft

Year built: 1992

Zoning: LARE40

Building Details

Common Walls: OneCommonWall

Levels: MultiSplit

Garage Spaces: 2

Amenities & Features

Pool Features: InGround

Spa Features: None

Fireplace Features: DiningRoom,
GreatRoom

Heating: NaturalGas

Security Features: FireDetectionSystem, SecurityGate,
GatedCommunity, SmokeDetectors

Parking Total: 6

Furnished: Unfurnished

Appliances: Dishwasher,Microwave

Agent info

Agent name: Tony Sadeghini

Agent email: TonyCohenlawFirm@Gmail.com

Agent direct phone: 310-721-7315

Agent MLS: CLW-C131959

Agent officephone: 951-298-9910



Miscellaneous

List Office Name: Beverly Hills Real Estate & Loans

Community Features: Gated

