

26954 WHITEHORSE PLACE, CANYON COUNTRY, CA, US, 91387

<https://realtorjd.com>

26954 Whitehorse Place, Canyon Country, CA, US, 91387

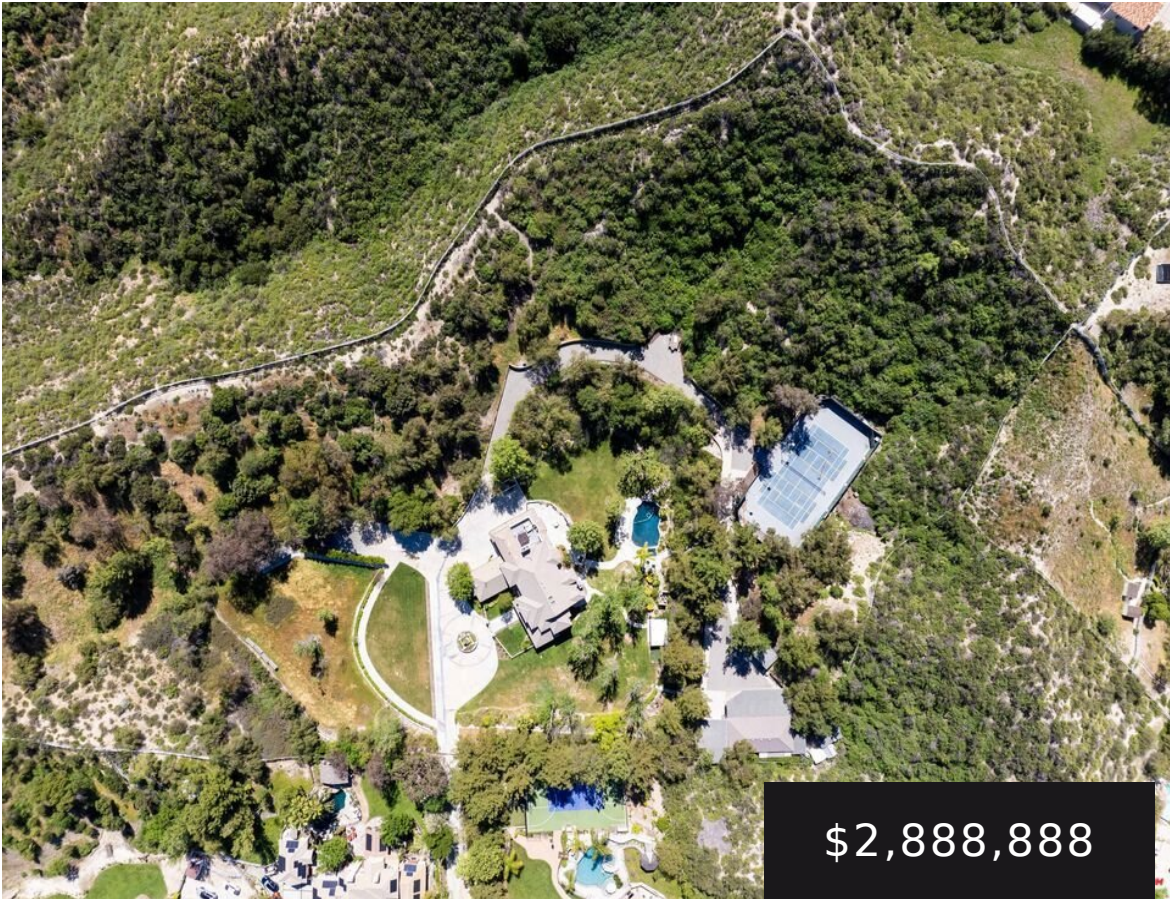

\$2,888,888

Welcome to your dream home in the prestigious Sand Canyon neighborhood! This California contemporary estate offers 5,134 sq ft of [...]



RE/MAX Gateway

- 6 beds
- 6 baths
- SingleFamilyResidence
- Residential
- Active
- 5134 sq ft



Basics

Category: Residential

Status: Active

Bathrooms: 6 baths

Lot size: 389589, 389589 sq ft

Property Condition: UpdatedRemodeled

Subdivision Name: Crystal Springs

County: Los Angeles

Type: SingleFamilyResidence

Bedrooms: 6 beds

Area: 5134 sq ft

Year built: 1988

View: Mountains,TreesWoods

Zoning: SCNU5

Building Details

Architectural Style: Contemporary

Sewer: Other

Garage Spaces: 8

Other Structures: Sheds

Lot Features: BackYard,Lawn,Landscaped,Yard

Common Walls: NoCommonWalls

Levels: Two

Floor covering: Tile, Wood

Amenities & Features



Pool Features: InGround, Private

Parking Features: Boat, DoorMulti, Garage, Gated, Oversized, Private, RvHookUps, RvAccessParking, RvCovered, WorkshopInGarage

Security Features: GatedCommunity

Spa Features: AboveGround, InGround, Private

Association Amenities: HorseTrails, Trails

Cooling: CentralAir

Door Features: FrenchDoors

Fireplace Features: FamilyRoom

Furnished: Unfurnished

Heating: Central

Interior Features: BeamedCeilings, BreakfastBar, BreakfastArea, CeilingFans, CrownMolding, CathedralCeilings, EatInKitchen, HighCeilings, RecessedLighting, DressingArea, Loft, WalkInClosets, Workshop

Laundry Features: Inside, LaundryRoom

Appliances:

BuiltIn, DoubleOven, Dishwasher, Disposal, Microwave, Range, Refrigerator

Expenses, Fees & Taxes

Association Fee: \$150

Agent info

Agent name: Kathy Watterson

Agent MLS: CLW-X59014

Agent email: kathy@kathywatterson.com

Agent direct phone: 661-284-5066

Miscellaneous

Association Fee Frequency: Annually **List Office Name:** RE/MAX Gateway

Community Features: Gated

