

2945 STEEPLECHASE LANE, DIAMOND BAR, CA, US, 91765

<https://realtorjd.com>

2945 Steeplechase Lane, Diamond Bar, CA, US, 91765

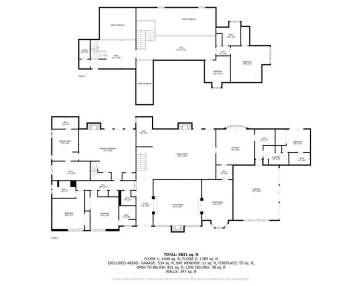

\$4,580,000

Welcome to this stunning French Country-style private estate located in one of Diamond Bar's most exclusive guard-gated communities—The Country Estates. [...]



R C Realty Corp.

- 5 beds
- 6 baths
- SingleFamilyResidence
- Residential
- Active
- 6257 sq ft

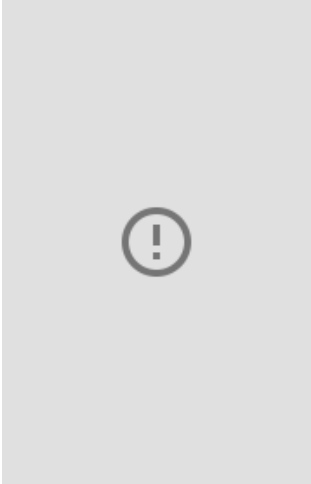

Basics

Category: Residential

Status: Active

Bathrooms: 6 baths

Lot size: 95173, 95173 sq ft

View: CityLights,Mountains,Panoramic,Valley

County: Los Angeles

Type: SingleFamilyResidence

Bedrooms: 5 beds

Area: 6257 sq ft

Year built: 1983

Zoning: LCR12L

Building Details

Structure Type: House

Lot Features: TwoToFiveUnitsAcre

Common Walls: NoCommonWalls

Levels: Two

Water Source: Public

Sewer: PublicSewer

Garage Spaces: 3

Amenities & Features

Pool Features: None, Association

Association Amenities:

Clubhouse,DogPark,MeetingRoom,Management,Playground,Pickleball,Pool,Guard,Security,Trails

Fireplace Features: LivingRoom

Interior Features: AllBedroomsDown, Attic, WalkInPantry, WalkInClosets

Parking Total: 3

Cooling: CentralAir

Heating: Central

Laundry Features:

WasherHookup,GasDryerHookup,LaundryRoom

Nearby Schools

High School District: Walnut Valley Unified

Expenses, Fees & Taxes

Association Fee: \$308



Agent info

Agent name: Rita Chang

Agent MLS: H68709

Agent email: ritachangbroker@gmail.com **Agent officephone:** 626-864-7614

Agent direct phone: 626-864-7614

Miscellaneous

Association Fee Frequency: Monthly

List Office Name: R C Realty Corp.

Listing Terms: CashToNewLoan

Common Interest: None

Community Features: Curbs,DogPark,Hiking,Sidewalks **Attribution Contact:** 626-864-7614

