

308 1/2 WINDWARD AVENUE, VENICE, CA, US, 90291

https://realtorjd.com

308 1/2 Windward Avenue, Venice, CA, US, 90291

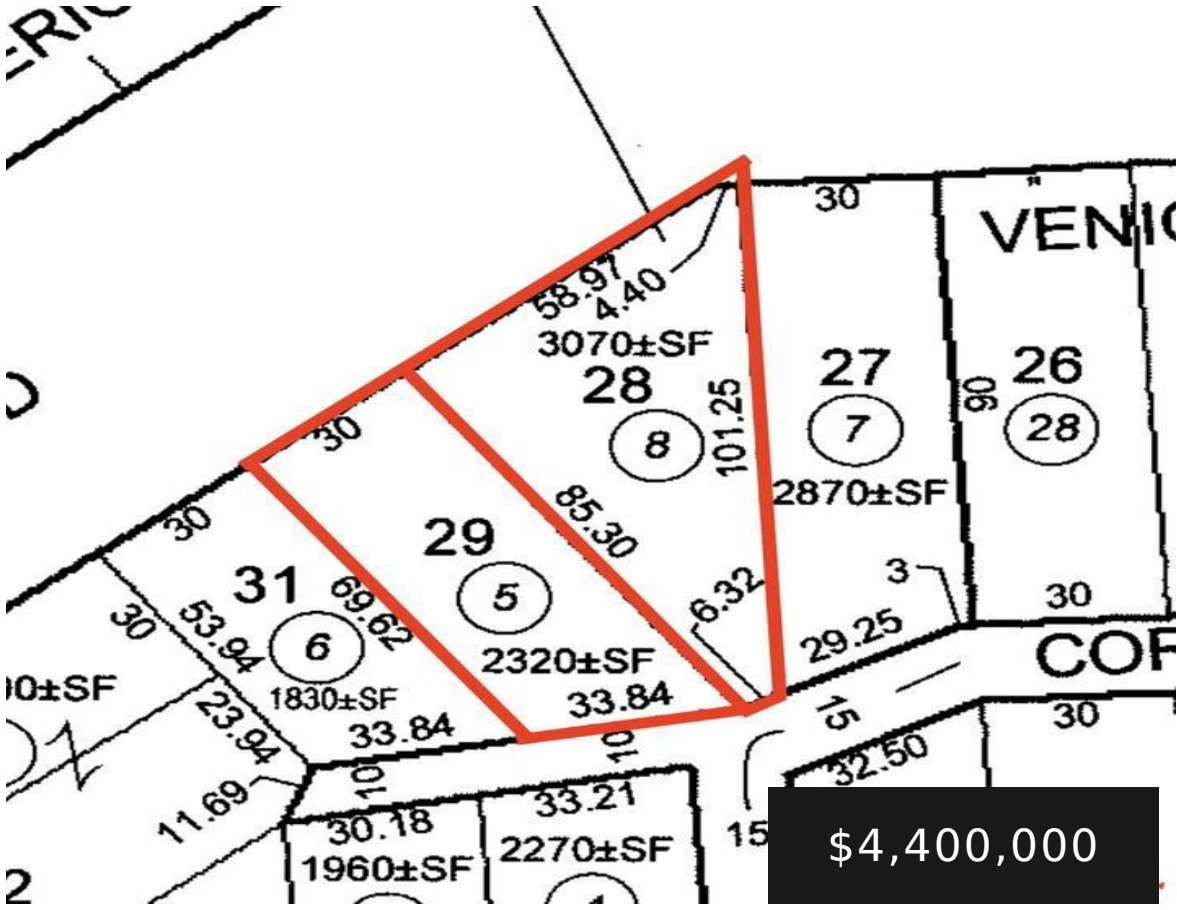

\$4,400,000



A Rare Venice Compound Opportunity | Two Adjacent Cottages | Steps from Abbot Kinney & the Beach. Opportunities like this [...]



Compass

- 5 beds
- 3 baths
- SingleFamilyResidence
- Residential
- Active
- 1825 sq ft



Basics

Category: Residential

Status: Active

Bathrooms: 3 baths

Lot size: 7213, 7213 sq ft

View: None

County: Los Angeles

Type: SingleFamilyResidence

Bedrooms: 5 beds

Area: 1825 sq ft

Year built: 1920

Zoning: LARD1.5

Building Details

Open Parking Spaces: 4

Garage Spaces: 1

Floor covering: Wood

Common Walls: NoCommonWalls

Levels: One

Amenities & Features

Pool Features: None

Patio & Porch Features: Open,Patio

Parking Total: 5

Fireplace Features: LivingRoom

Heating: Central

Appliances:

Dishwasher,Microwave,Range,Refrigerator,Dryer,Washer

Parking Features: DoorSingle,
Driveway, Garage, Tandem

Spa Features: None

Cooling: CentralAir

Furnished: Unfurnished

Interior Features:

BreakfastBar,
SeparateFormalDiningRoom

Agent info



Agent name: Tracey Becker

Agent email: tracey.becker@compass.com

Agent MLS: CLW-C120687

Agent direct phone: 310-988-9766

Miscellaneous

List Office Name: Compass

