

3223 ROWENA AVENUE, LOS ANGELES, CA, US, 90027

https://realtorjd.com

3223 Rowena Avenue, Los Angeles, CA, US, 90027



FLOOR 1

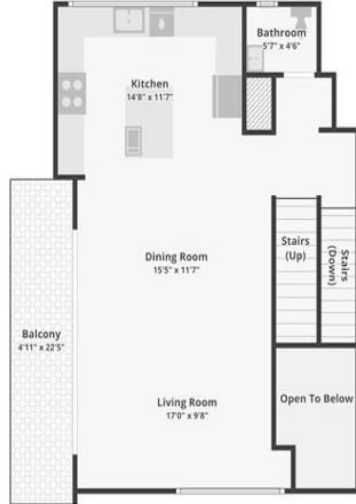

FLOOR 2

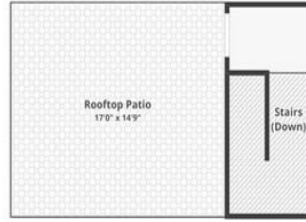

FLOOR 4

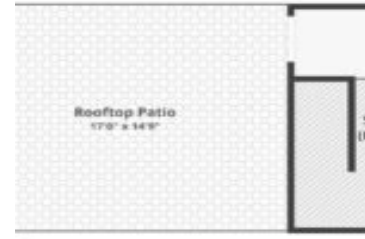

\$1,749,000

3223 Rowena Ave, Los Angeles, CA 90027

Floor plans/tour cannot be used for building or design purposes. Sizes and dimensions are approximate.

Perched above the neighborhood with sweeping panoramic views and a rooftop deck that will make your friends genuinely jealous, this [...]



Arrivva, Inc.

- 4 beds
- 4 baths
- SingleFamilyResidence
- Residential
- Active
- 2045 sq ft

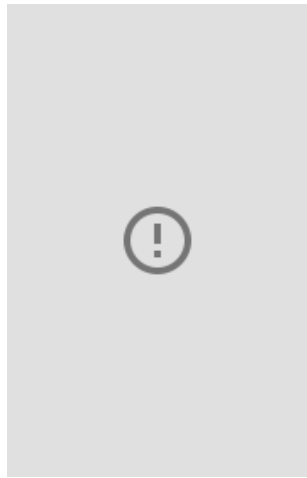

Basics

Category: Residential

Status: Active

Bathrooms: 4 baths

Lot size: 1564, 1564 sq ft

View: CityLights,Hills,Mountains,Panoramic

County: Los Angeles

Type: SingleFamilyResidence

Bedrooms: 4 beds

Area: 2045 sq ft

Year built: 2020

Zoning: LARD1.5

Building Details

Architectural Style: Modern

Garage Spaces: 2

Floor covering: Wood

Common Walls: OneCommonWall

Levels: ThreeOrMore

Amenities & Features

Pool Features: None

Security Features: CarbonMonoxideDetectors, FireDetectionSystem, SmokeDetectors

Spa Features: None

Cooling: CentralAir

Furnished: Unfurnished

Interior Features: CeilingFans

Appliances:

ConvectionOven,Dishwasher,GasCooktop,Disposal,GasOven,Microwave,Refrigerator,RangeHood,SelfCleaningOven,Dryer,Washer

Parking Features:
DoorMulti, Garage

Patio & Porch Features:
Deck,Rooftop

Parking Total: 2

Fireplace Features: None

Heating:
Central,NaturalGas

Laundry Features:
Stacked

Agent info



Agent name: Fred Glick

Agent email: clients@arrivva.com

Agent direct phone: 213-349-3301

Agent MLS: CLW-X91865

Agent officephone: 408-868-2620

Miscellaneous

List Office Name: Arrivva,Inc.

