

33614 ARKSEY, ACTON, CA, US, 93510

https://realtorjd.com

33614 Arksey,
Acton, CA, US,
93510

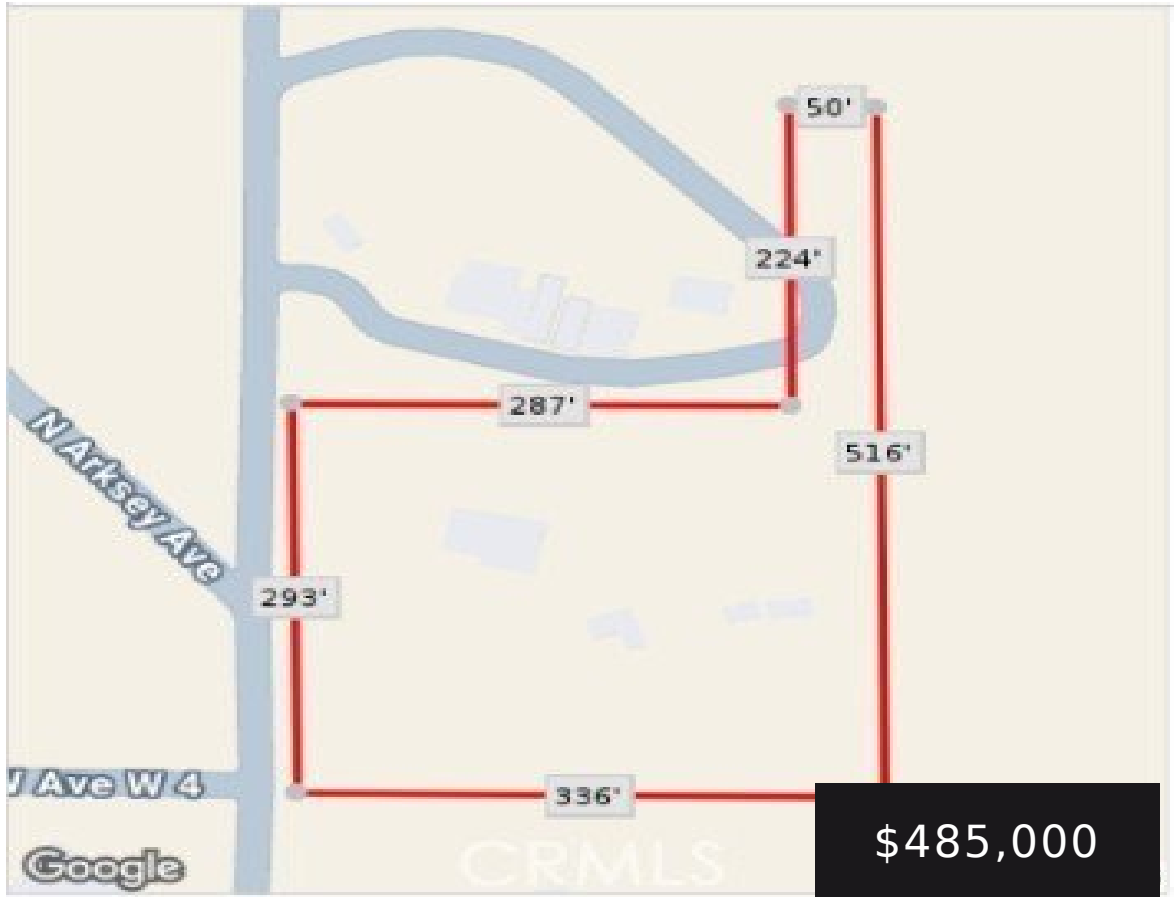

Nestled on a scenic hillside, this charming manufactured home offers the perfect blend of privacy, space, and opportunity. Set on [...]



Rodeo Realty

- 2 beds
- 2 baths
- ManufacturedOnLand
- Residential
- Active
- 1632 sq ft



Basics

Category: Residential

Status: Active

Bathrooms: 2 baths

Lot size: 109466, 109466 sq ft

View: Canyon,Mountains

County: Los Angeles

Type: ManufacturedOnLand

Bedrooms: 2 beds

Area: 1632 sq ft

Year built: 1983

Zoning: LCA11

Building Details

Structure Type: ManufacturedHouse

Lot Features: TwoToFiveUnitsAcre,Agricultural

Common Walls: NoCommonWalls

Floor covering: Carpet

Water Source: Public

Sewer: SepticTank

Levels: One

Amenities & Features

Pool Features: None

Cooling: CentralAir

Fireplace Features: LivingRoom

Interior Features: BeamedCeilings, DryBar, Pantry, Storage, AllBedroomsDown

Appliances:

Dishwasher,PropaneCooktop,PropaneOven,PropaneWaterHeater

Utilities:

Propane,SewerNotAvailable,WaterConnected

Electric: ElectricityOnProperty

Heating: Propane

Laundry Features: WasherHookup,Inside

Nearby Schools

High School District: Acton-Agua Dulce Unified



Agent info

Agent name: Angelo Solis

Agent email: ajsolis3@gmail.com

Agent MLS: SR207061436

Agent officephone: 818-761-7222

Miscellaneous

List Office Name: Rodeo Realty

Common Interest: None

Attribution Contact: 818-554-9606

Listing Terms: CashToNewLoan

Community Features: Mountainous,Rural

