

**3604 W ESTATES LANE 114, ROLLING HILLS ESTATES,
CA, US, 90274**

<https://realtorjd.com>

3604 W Estates
Lane 114, Rolling
Hills Estates, CA,
US, 90274

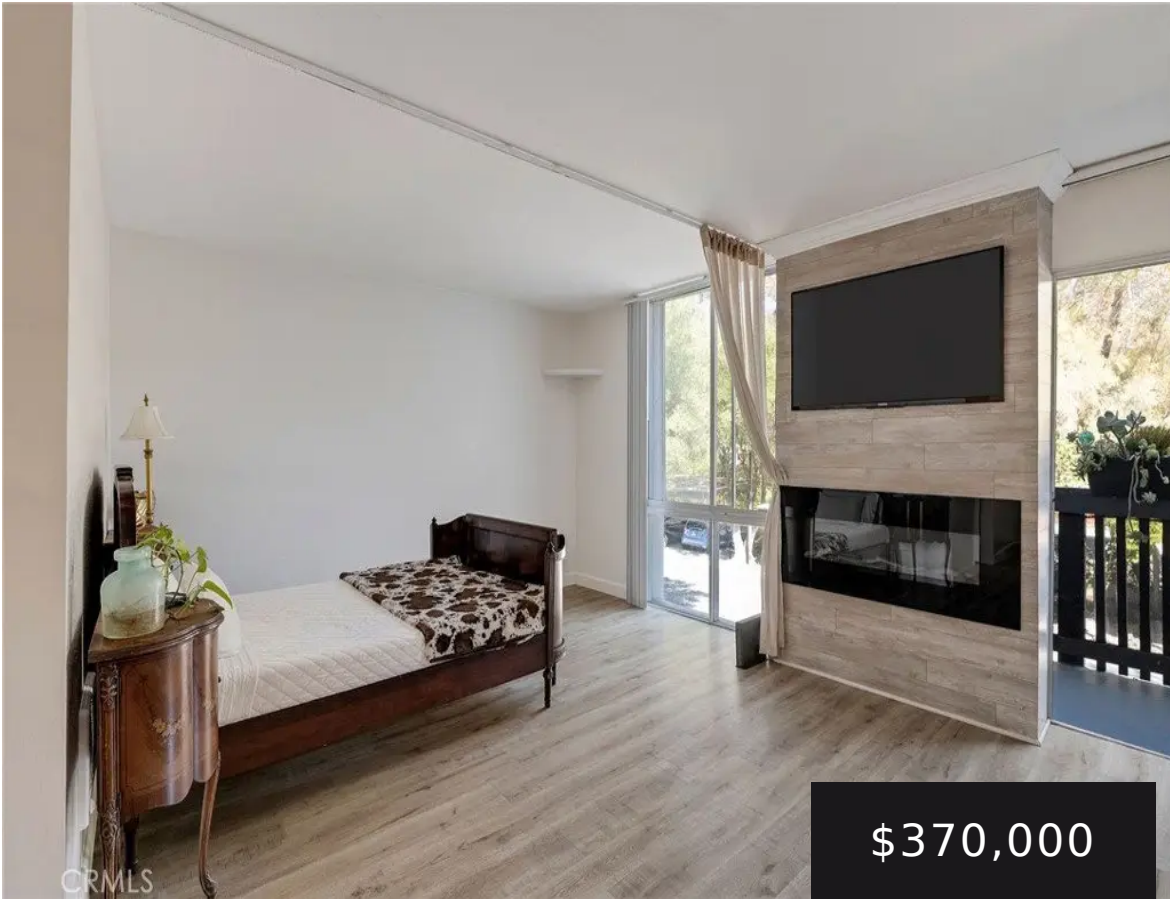

\$370,000



Welcome to 3604 Estates Lane #114. Discover resort-style living in this upgraded studio condo nestled in the desirable Estates community. [...]



- 0 beds
- 1 bath
- Condominium
- Residential
- Active
- 440 sq ft

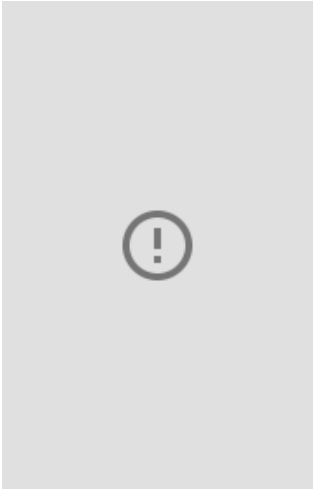

Basics

Category: Residential

Status: Active

Bathrooms: 1 bath

Lot size: 433873, 433873 sq ft

Property Condition: Turnkey

Zoning: LCR3*

Type: Condominium

Bedrooms: 0 beds

Area: 440 sq ft

Year built: 1973

View: CityLights,TreesWoods

County: Los Angeles

Building Details

Structure Type: MultiFamily

Sewer: PublicSewer

Garage Spaces: 1

Floor covering: Vinyl

Water Source: Public

Common Walls: TwoCommonWallsOrMore

Levels: One

Amenities & Features

Pool Features:
Community, Heated,
Association

Parking Features: Assigned, Covered, CommunityStructure

Security Features:
TwentyFourHourSecurity

Patio & Porch Features: Open,Patio,Porch

Parking Total: 1

Association Amenities:
BilliardRoom,Clubhouse,FitnessCenter,Pickleball,Pool,Sauna,SpaHotTub,TennisCourts,Trails

Cooling: None

Fireplace Features: Electric

Horse Amenities:
RidingTrail

Interior Features: BreakfastBar, Balcony, SeparateFormalDiningRoom

Laundry Features:
CommonArea

Nearby Schools



Middle Or Junior School: Miraleste

Elementary School: Rancho Vista

High School: Palos Verdes

High School District: Palos Verdes Peninsula Unified

Expenses, Fees & Taxes

Association Fee: \$443.29

Agent info

Agent name: Thomas McMahan

Agent MLS: SBMCMATHO

Agent email: thomas@millmanteam.com **Agent officephone:** 310-241-3038

Agent direct phone: 310-498-7272

Miscellaneous

Association Fee Frequency:
Monthly

List Office Name: Compass

Listing Terms: CashToNewLoan

Common Interest: Condominium

Community Features:

Hiking,HorseTrails,Sidewalks,Pool

Virtual Tour URL Branded:

<https://vimeo.com/1116587300/9798208384?ts=0&share=copy>

Attribution Contact:

310-498-7272

