

# 3620 ALTAMONT, LOS ANGELES, CA, US, 90065

https://realtorjd.com

3620 Altamont, Los Angeles, CA, US, 90065

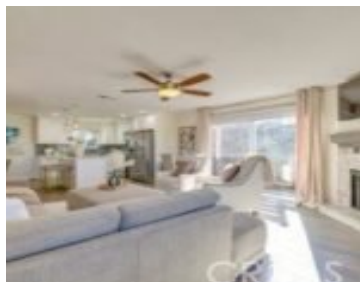

Perched in the sought-after hills of Glassell Park, 3620 Altamont Street offers a rare blend of privacy, views, and modern [...]



Sync Brokerage, Inc.

- 3 beds
- 3 baths
- SingleFamilyResidence
- Residential
- Active
- 1928 sq ft



---

## Basics

**Category:** Residential

**Status:** Active

**Bathrooms:** 3 baths

**Lot size:** 3205, 3205 sq ft

**View:** CityLights

**Type:** SingleFamilyResidence

**Bedrooms:** 3 beds

**Area:** 1928 sq ft

**Year built:** 1995

**County:** Los Angeles

---

## Building Details

**Structure Type:** House

**Lot Features:** Landscaped,Walkstreet

**Common Walls:** NoCommonWalls

**Levels:** Two

**Water Source:** Public

**Sewer:** PublicSewer

**Garage Spaces:** 2

---

## Amenities & Features

**Pool Features:** None

**Cooling:** CentralAir

**Heating:** Central

**Laundry Features:** LaundryRoom

**Parking Total:** 2

**Fireplace Features:** None

**Interior Features:** AllBedroomsUp

---

## Nearby Schools

**High School District:** Los Angeles Unified

---

## Agent info



**Agent name:** Andres Hoyos Rodriguez  
**Agent email:** andres@syncbrokerage.com

**Agent MLS:** F207057012  
**Agent officephone:** 818-770-3660

---

## Miscellaneous

**List Office Name:** Sync Brokerage, Inc.

**Common Interest:** None

**Attribution Contact:** 818-614-4380

**Listing Terms:** Cash,CashToNewLoan,Conventional

**Community Features:** Urban

