

3712 WELLINGTON ROAD, LOS ANGELES, CA, US, 90016

<https://realtorjd.com>

3712 Wellington Road, Los Angeles, CA, US, 90016

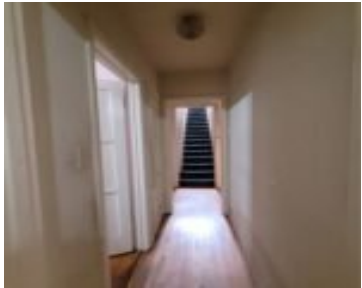

Welcome to this home that is a dream for an investor or a buyer wanting to put their own ideas [...]



ABOVE ALL REAL ESTATE

- 4 beds
- 3 baths
- SingleFamilyResidence
- Residential
- Active
- 2127 sq ft

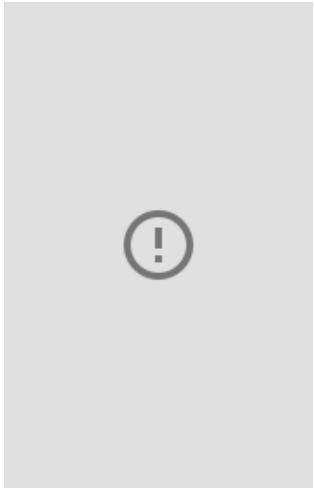

Basics

Category: Residential

Status: Active

Bathrooms: 3 baths

Lot size: 6242, 6242 sq ft

View: None

Type: SingleFamilyResidence

Bedrooms: 4 beds

Area: 2127 sq ft

Year built: 1937

County: Los Angeles

Building Details

Structure Type: House

Lot Features: ZeroToOneUnitAcre

Common Walls: NoCommonWalls

Levels: Two

Water Source: Public

Sewer: PublicSewer

Garage Spaces: 2

Amenities & Features

Pool Features: None

Cooling: None

Heating: Central

Laundry Features: InKitchen

Parking Total: 2

Fireplace Features: LivingRoom

Interior Features: BedroomOnMainLevel, GalleyKitchen, PrimarySuite, WalkInClosets

Nearby Schools

High School District: Los Angeles Unified

Agent info



Agent name: Caroline McDonough

Agent MLS: C13042

Agent email: aboveallfinancialservices@gmail.com

Agent officephone: 626-771-2963

Miscellaneous

List Office Name: ABOVE ALL
REAL ESTATE

Listing Terms: Cash,CashToNewLoan,Conventional,Fha203k

Common Interest: None

Community Features: Curbs

Attribution Contact:
626-393-8388

