

3736 BERRY DRIVE, STUDIO CITY, CA, US, 91604

https://realtorjd.com

3736 Berry Drive,
Studio City, CA, US,
91604

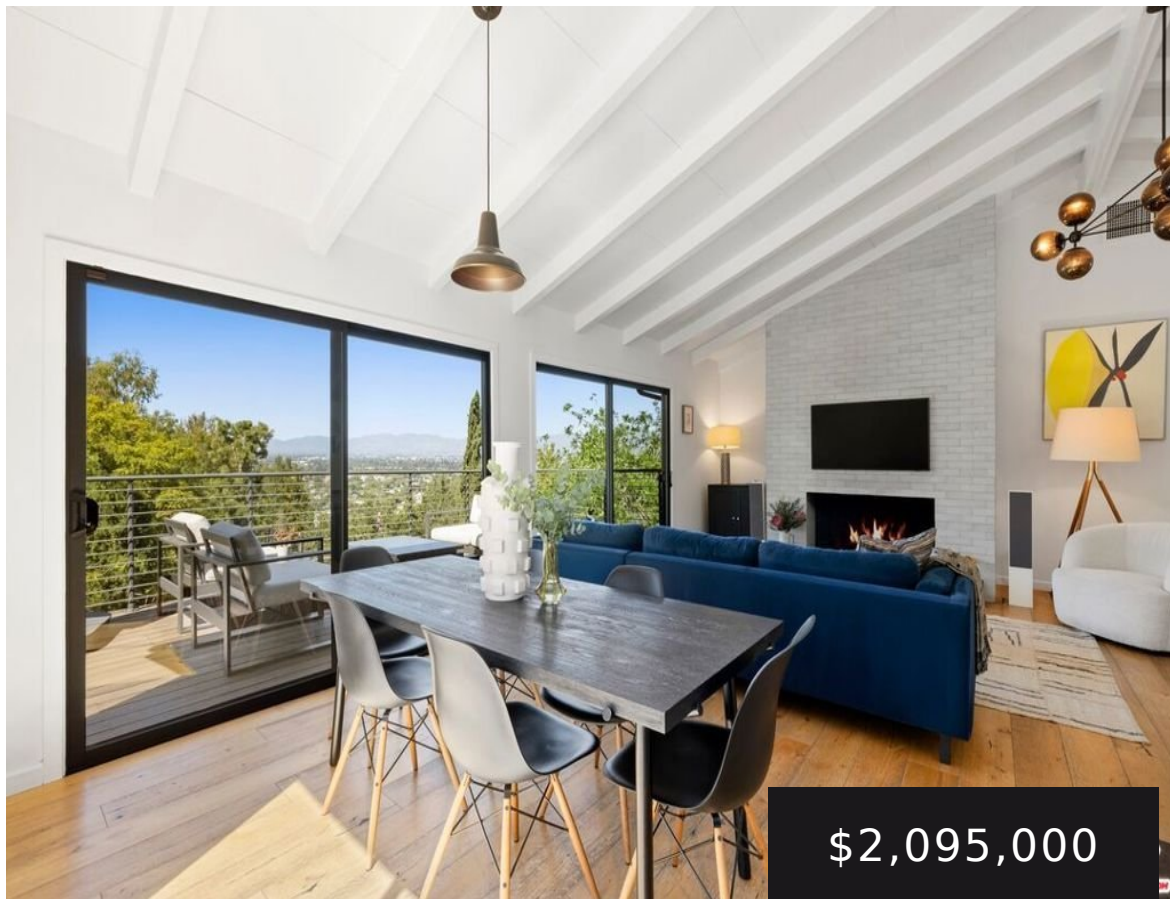

\$2,095,000

Set in the Studio City hills on an expansive lot with sweeping valley views, this home captures the classic character [...]



Compass

- 4 beds
- 4 baths
- SingleFamilyResidence
- Residential
- Active
- 2596 sq ft



Basics

Category: Residential

Status: Active

Bathrooms: 4 baths

Lot size: 11633, 11633 sq ft

View: CityLights

County: Los Angeles

Type: SingleFamilyResidence

Bedrooms: 4 beds

Area: 2596 sq ft

Year built: 1959

Zoning: LAR1

Building Details

Architectural Style: Traditional

Levels: Two

Floor covering: Wood

Common Walls: NoCommonWalls

Other Structures: GuestHouse

Amenities & Features

Pool Features: None

Spa Features: None

Fireplace Features: Gas

Heating: Central

Appliances: Dishwasher,Disposal,Refrigerator,Dryer,Washer

Parking Features: None

Cooling: CentralAir

Furnished: Unfurnished

Laundry Features: Inside

Agent info

Agent name: Robert Grandinetti

Agent email: robert@robertgrandinetti.com

Agent MLS: CLW-X58893

Agent direct phone: 310-497-6365

Miscellaneous



List Office Name: Compass

