

41233 ALMOND AVENUE, PALMDALE, CA, US, 93551

https://realtorjd.com

41233 Almond Avenue, Palmdale, CA, US, 93551

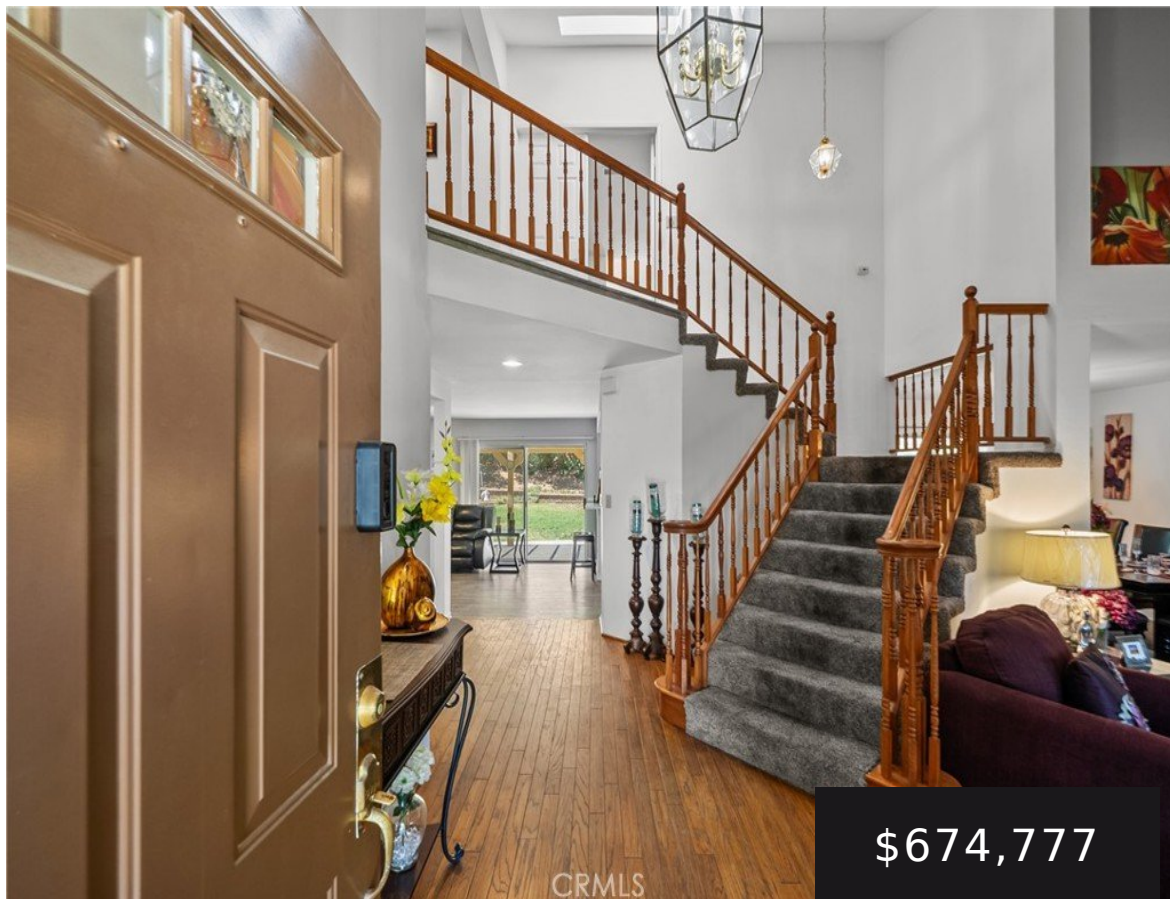

\$674,777

CRMLS

Luxury, Location & Value in Quartz Hill — Now Priced at \$674,777! This beautifully updated 4-bedroom, 3-bathroom, 2,815 sq ft [...]



eXp Realty of California Inc

- 4 beds
- 3 baths
- SingleFamilyResidence
- Residential
- Active
- 2815 sq ft

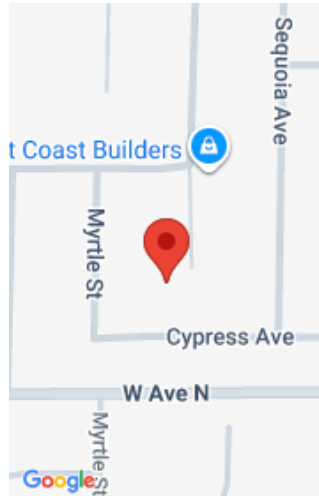

Basics

Category: Residential

Status: Active

Bathrooms: 3 baths

Lot size: 13527, 13527 sq ft

View: Neighborhood

Type: SingleFamilyResidence

Bedrooms: 4 beds

Area: 2815 sq ft

Year built: 1989

County: Los Angeles

Building Details

Structure Type: House

Lot Features: BackYard,CulDeSac,FrontYard,Lawn,Paved,SprinklerSystem,Yard

Common Walls: NoCommonWalls

Levels: Two

Water Source:
Public

Sewer:
Unknown

**Garage
Spaces:** 3

Amenities & Features

Pool Features: None **Parking Total:** 3

Cooling: CentralAir **Fireplace Features:** FamilyRoom, LivingRoom, PrimaryBedroom

Heating: Central **Laundry Features:** Inside,LaundryRoom

Nearby Schools

High School District: Palmdale

Agent info



Agent name: Elgin Walker

Agent MLS: F210082874

Agent email: Elgin@thewalkerssoldit.com **Agent officephone:** 888-584-9427

Agent direct phone: 661-347.6248

Miscellaneous

List Office Name: eXp Realty of California Inc **Listing Terms:** Cash,Conventional

Common Interest: None

Community Features:
Curbs,StreetLights,Sidewalks

Attribution Contact: 661.347.6248

