4501 CEDROS 239, SHERMAN OAKS, CA, US, 91403

https://realtorjd.com

4501 Cedros 239, Sherman Oaks, CA, US, 91403

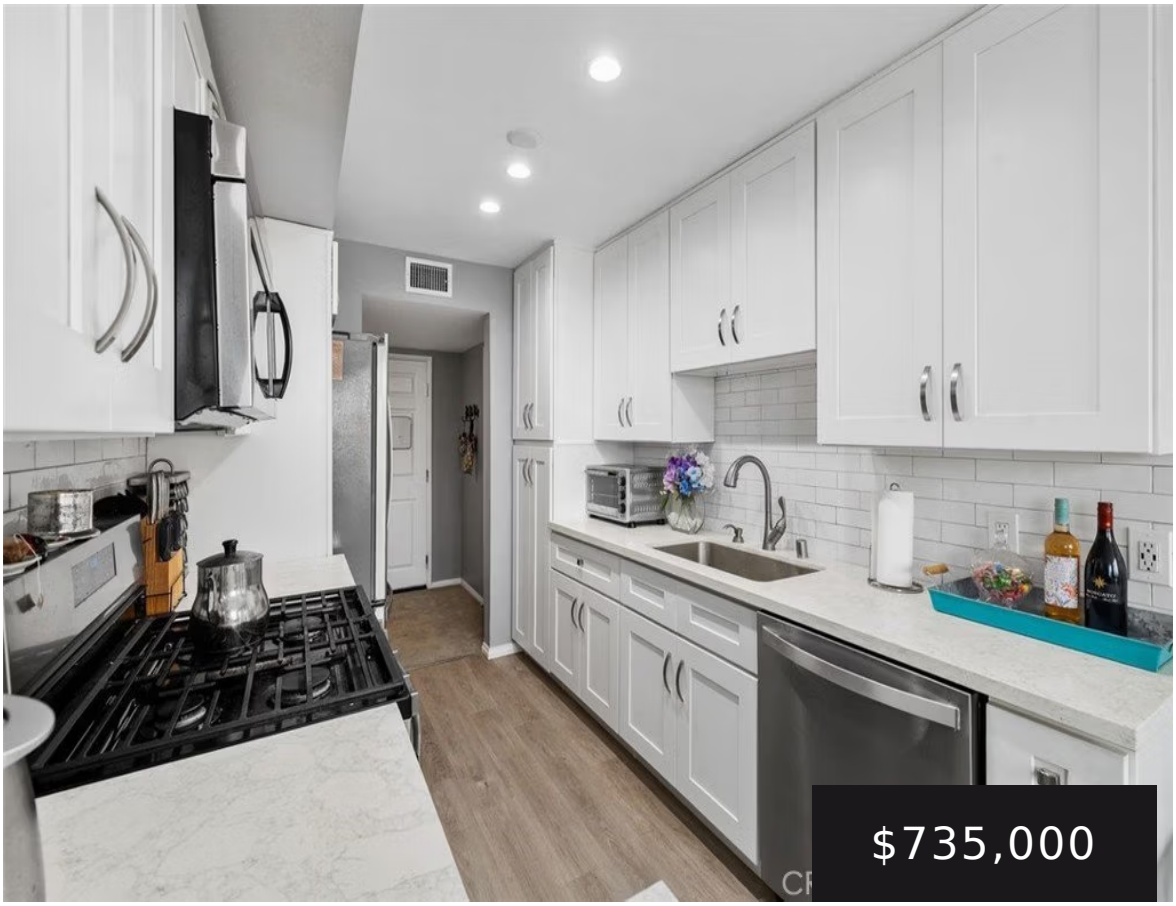

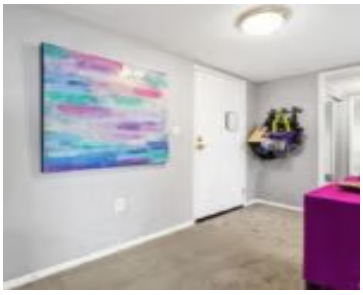

Welcome to Unit 239 at 4501 Cedros Avenue, a beautifully remodeled 2-bedroom, 2-bathroom residence offering 1,151 square feet of stylish […]

- 2 beds
- 2 baths
- Condominium
- Residential
- Active
- 1151 sq ft

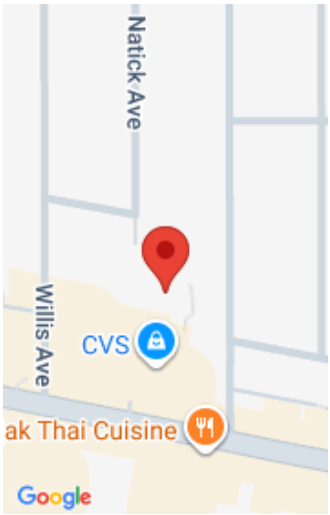

Basics

Category: Residential

Type: Condominium

Status: Active

Bedrooms: 2 beds

Bathrooms: 2 baths

Area: 1151 sq ft

Lot size: 83258, 83258 sq ft

Year built: 1971

View: Mountains,Neighborhood,Pool,TreesWoods

County: Los Angeles

Building Details

Structure Type: House

Water Source: Public

Sewer: PublicSewer

Common Walls: TwoCommonWallsOrMore

Garage Spaces: 2

Levels: One

Floor covering: Carpet, Vinyl

Amenities & Features

Pool Features: Community, Fenced, InGround, Association

Security Features: SecurityGate, KeyCardEntry, ResidentManager

Spa Features: None

Parking Total: 2

Utilities:
CableConnected,ElectricityConnected,NaturalGasConnected,PhoneAvailable,SewerConnected,WaterConnected

Cooling: CentralAir

Heating: Central

Laundry Features: Inside,LaundryCloset,Stacked

Parking Features: Assigned, ControlledEntrance, Underground, ElectricGate, Garage, GarageDoorOpener, Gated, OneSpace, SideBySide

Patio & Porch Features: Covered

Accessibility Features: SafeEmergencyEgressFromHome,AccessibleElevatorInstalled,Parking

Association Amenities:
Clubhouse,ControlledAccess,FitnessCenter,MaintenanceGrounds,HotWater,Management,MaintenanceFrontYard,OutdoorCookingArea,Barbecue,PicnicArea,Pool,RecreationRoom,Security,Trash,CableTv,Water

Window Features: PlantationShutters,Screens

Fireplace Features: None

Interior Features: Balcony, BreakfastArea, CeilingFans, Elevator, QuartzCounters, RecessedLighting, AllBedroomsDown, BedroomOnMainLevel, DressingArea, MainLevelPrimary, PrimarySuite

Appliances: Dishwasher,Freezer,GasCooktop,Disposal,GasOven,Microwave,Refrigerator,WaterHeater

Nearby Schools

Middle Or Junior School: Valley

Elementary School: Sherman Oaks

High School: Van Nuys

High School District: Los Angeles Unified

Expenses, Fees & Taxes

Association Fee: $566.30

Agent info

Agent name: Sabrina Roberts

Agent MLS: SR207064425

Agent email: sabrinaroberts223@gmail.com

Agent officephone: 818-222-0023

Miscellaneous

Association Fee Frequency: Monthly

List Office Name: Coldwell Banker Realty

Listing Terms: CashToNewLoan

Common Interest: Condominium

Community Features:
Biking,Curbs,DogPark,Golf,Gutters,Hiking,Park,StormDrains,StreetLights,Sidewalks,Pool

Attribution Contact: 818-602-9022