

4845 MAYTIME LANE, CULVER CITY, CA, US, 90230

<https://realtorjd.com>

4845 Maytime Lane, Culver City, CA, US, 90230



\$685,000

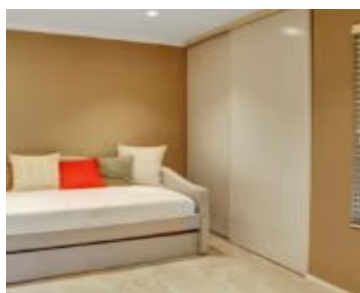

Lakeside Maytime one story 2 bed 2 bath condo. This unit has it's own side by side washer and dryer! [...]



- 2 beds
- 2 baths
- Condominium
- Residential
- Active
- 942 sq ft

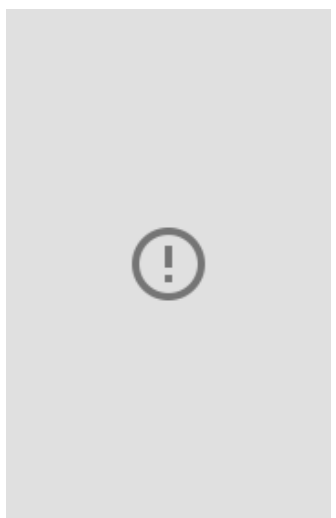

Basics

Category: Residential

Status: Active

Bathrooms: 2 baths

Lot size: 170292, 170292 sq ft

View: ParkGreenbelt

County: Los Angeles

Type: Condominium

Bedrooms: 2 beds

Area: 942 sq ft

Year built: 1975

Zoning: CCPD*

Building Details

Common Walls: OneCommonWall

Levels: One

Floor covering: Laminate

Amenities & Features

Parking Features:
CommunityStructure

Security Features: GatedWithGuard,
TwentyFourHourSecurity

Spa Features: Community

Parking Total: 2

Fireplace Features:
Decorative, LivingRoom

Furnished: Unfurnished

Heating: Central

Appliances: Dishwasher,Disposal,Refrigerator,Dryer,Washer

Expenses, Fees & Taxes

Association Fee: \$815

Agent info



Agent name: Terri A. Davis

Agent email: beckdavis@eplahomes.com

Agent MLS: CLW-X55441

Agent officephone: 310-577-5300

Miscellaneous

Association Fee Frequency: Monthly

List Office Name: Estate Properties

