

5038 ADOBE, PALMDALE, CA, US, 93552

<https://realtorjd.com>

5038 Adobe,
Palmdale, CA, US,
93552

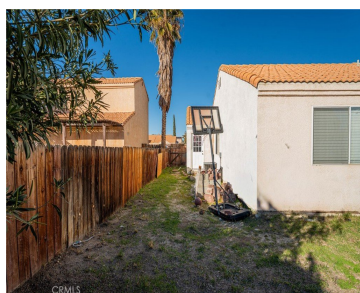

\$475,000

Marketing Remarks: Charming 3-Bedroom, 2-Bath Home in East Palmdale
Welcome to this inviting 3 bedroom, 2 bathroom home located in [...]



Keller Williams Realty Antelope Valley

- 3 beds
- 2 baths
- SingleFamilyResidence
- Residential
- Active
- 1400 sq ft



Basics

Category: Residential

Status: Active

Bathrooms: 2 baths

Lot size: 6579, 6579 sq ft

View: None

Type: SingleFamilyResidence

Bedrooms: 3 beds

Area: 1400 sq ft

Year built: 1990

County: Los Angeles

Building Details

Structure Type: House

Lot Features: ZeroToOneUnitAcre

Common Walls: NoCommonWalls

Foundation Details: Slab

Levels: One

Water Source: Public

Sewer: PublicSewer

Construction Materials: Drywall

Garage Spaces: 2

Floor covering: Laminate

Amenities & Features

Pool Features: None

Cooling: CentralAir

Heating: Central

Laundry Features: InGarage

Parking Total: 2

Fireplace Features: DiningRoom

Interior Features: BreakfastBar, AllBedroomsDown

Appliances: ConvectionOven, Dishwasher

Nearby Schools

High School District: Palmdale

Agent info



Agent name: Jaime Chavez

Agent email: chavezjrealestate@gmail.com

Agent MLS: SR150560676

Agent officephone: 661-538-2800

Miscellaneous

List Office Name: Keller Williams Realty
Antelope Valley

Listing Terms: Cash,Conventional,FHA,VaLoan

Common Interest: None

Community Features: Curbs,StreetLights,Sidewalks

Attribution Contact: 818-645-5810

