

# 5115 CLARO WAY, PALMDALE, CA, US, 93551

<https://realtorjd.com>

5115 Claro Way,  
Palmdale, CA, US,  
93551

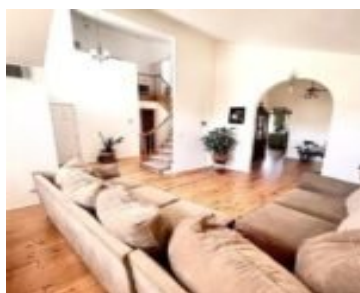

**\$560,000**

Located in the highly sought-after community of The Summit, this beautiful home offers comfort, character, and charm in a neighborhood [...]



Atma Realty Group

- 5 beds
- 3 baths
- SingleFamilyResidence
- Residential
- Active
- 2603 sq ft



---

## Basics

**Category:** Residential

**Status:** Active

**Bathrooms:** 3 baths

**Lot size:** 10606, 10606 sq ft

**View:** Hills

**County:** Los Angeles

**Type:** SingleFamilyResidence

**Bedrooms:** 5 beds

**Area:** 2603 sq ft

**Year built:** 1989

**Zoning:** PDR3-8U\*

---

## Building Details

**Structure Type:** House

**Lot Features:** ZeroToOneUnitAcre, SprinklersInFront

**Common Walls:** NoCommonWalls

**Levels:** Two

**Water Source:** Public

**Sewer:** PublicSewer

**Garage Spaces:** 3

**Other Structures:** Sheds

---

## Amenities & Features

**Pool Features:** None

**Parking Total:** 3

**Cooling:** CentralAir

**Heating:** Central

**Laundry Features:** GasDryerHookup, UpperLevel

**Parking Features:** RvAccessParking

**Roof:** Tile

**Fireplace Features:** Gas, LivingRoom

**Interior Features:** WalkInClosets

---

## Nearby Schools

**High School District:** Antelope Valley Union

---

## Agent info



**Agent name:** Victoria Herrera

**Agent MLS:** PHERRVIC

**Agent email:** vickyrana605@yahoo.com **Agent officephone:** 714-604-3941

**Agent direct phone:** 714-624-9795

---

## Miscellaneous

**List Office Name:** Atma Realty Group

**Listing Terms:** Cash,CashToNewLoan,Conventional,FHA

**Common Interest:** None

**Community Features:** Biking,Curbs,Lake,Sidewalks

**Attribution Contact:** 714-624-9795

