630 HIGHTREE ROAD, SANTA MONICA, CA, US, 90402

https://realtorjd.com

630 Hightree Road, Santa Monica, CA, US, 90402

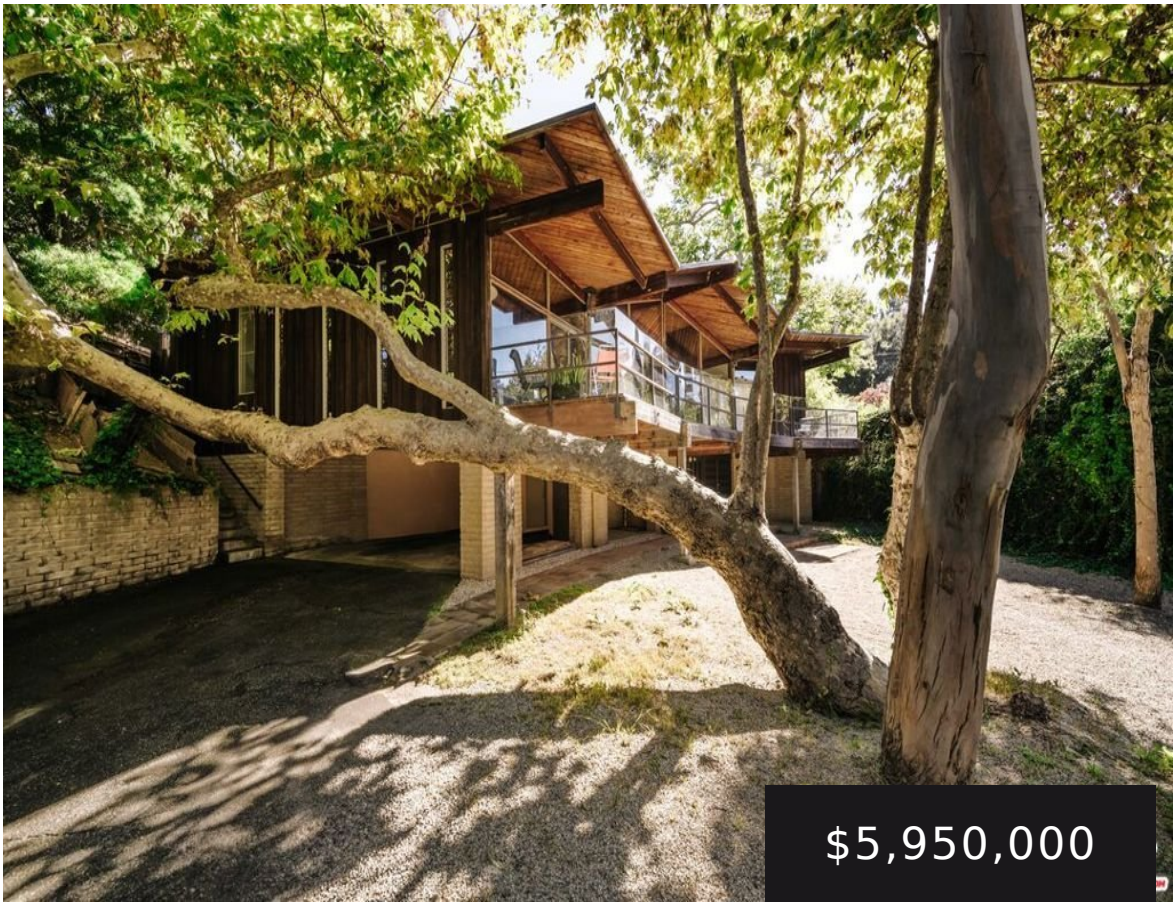

Located in one of the Westside’s most coveted neighborhoods, discover 630 Hightree Rd. This one of a kind residence embodies […]

Christie's International Real Estate SoCal

- 3 beds
- 3 baths
- SingleFamilyResidence
- Residential
- Active
- 2724 sq ft

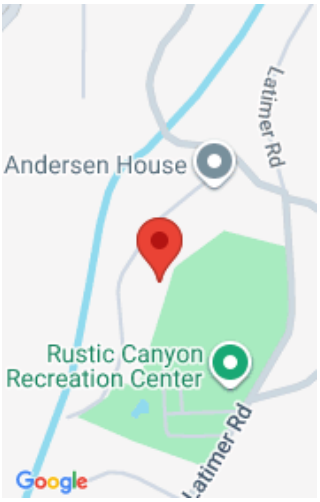

Basics

Category: Residential
Type: SingleFamilyResidence
Status: Active
Bedrooms: 3 beds
Bathrooms: 3 baths
Area: 2724 sq ft
Lot size: 11092, 11092 sq ft
Year built: 1965
View: None
Zoning: LARE11
County: Los Angeles

Building Details

Architectural Style: Craftsman
Lot Features: BackYard,FrontYard
Open Parking Spaces: 2
Common Walls: NoCommonWalls
Levels: Two
Floor covering: Carpet, Wood

Amenities & Features

Pool Features: None
Parking Features: Covered, Driveway
Patio & Porch Features: Deck
Spa Features: None
Parking Total: 4
Cooling: None
Fireplace Features: FamilyRoom, WoodBurning
Furnished: Unfurnished
Heating: Central,Fireplaces
Laundry Features: Inside
Appliances: Dishwasher,Refrigerator,Dryer,Washer

Nearby Schools

High School District: Los Angeles Unified

Agent info

Agent name: Cynthia Ambuehl
Agent MLS: CLW-X86535
Agent email: cindy@cindyambuehl.com
Agent officephone: 424-249-7162
Agent direct phone: 818-489-0282

Miscellaneous

List Office Name: Christie's International Real Estate SoCal
Direction Faces: West