

702 S SOTO, LOS ANGELES, CA, US, 90023

<https://realtorjd.com>

702 S Soto, Los Angeles, CA, US, 90023

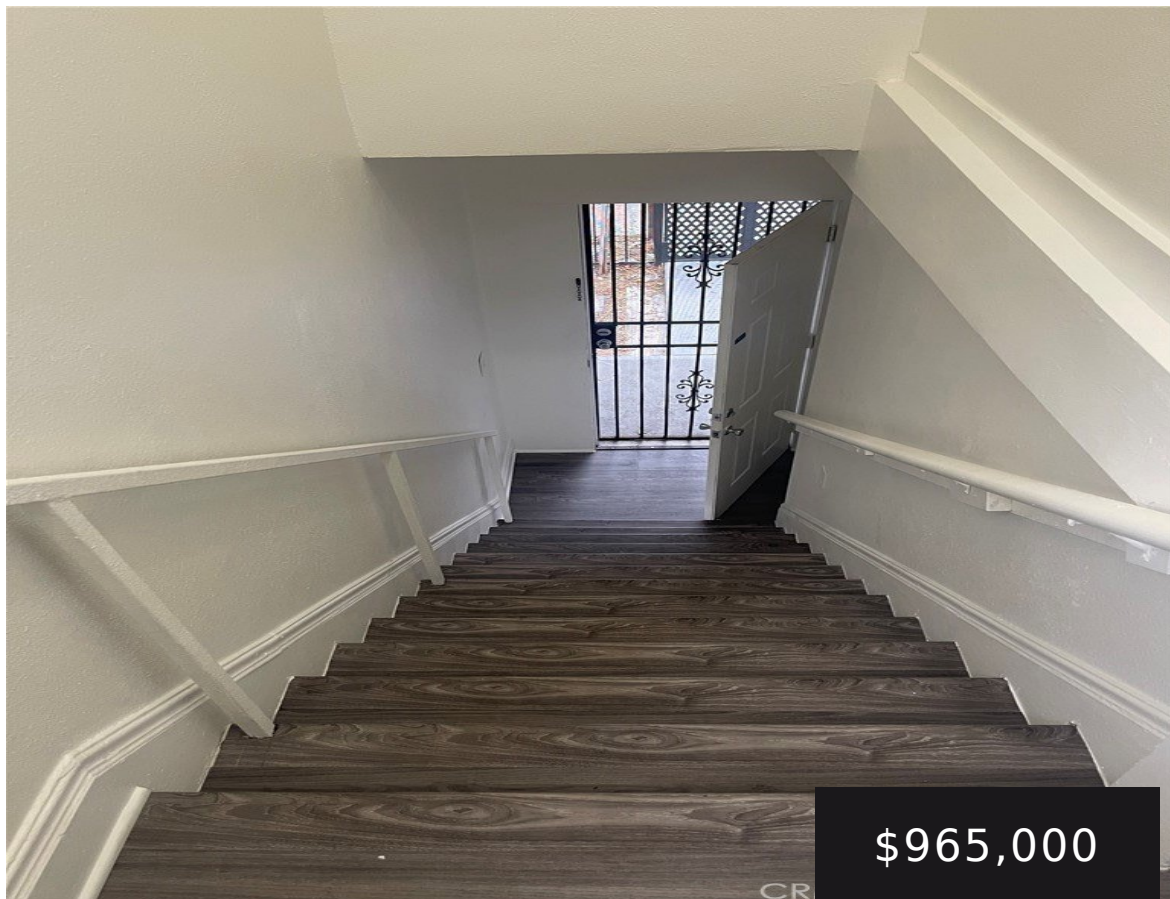

\$965,000



PRICE IMPROVEMENT - NOW \$665,000 Excellent opportunity to own a fully remodeled duplex in the heart of Boyle Heights, just [...]



HomeSmart Evergreen Realty

- 6 beds
- 5 baths
- Duplex
- Residential
- Active
- 2576 sq ft

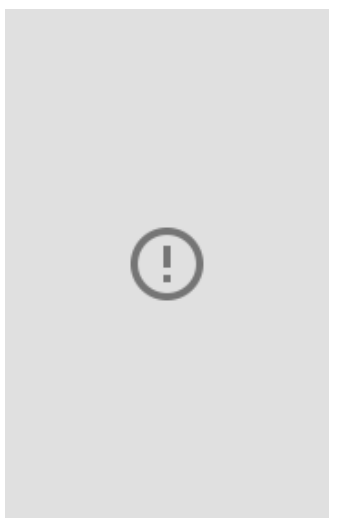

Basics

Category: Residential

Status: Active

Bathrooms: 5 baths

Lot size: 4673, 4673 sq ft

View: CityLights

Type: Duplex

Bedrooms: 6 beds

Area: 2576 sq ft

Year built: 1905

County: Los Angeles

Building Details

Structure Type: Duplex

Lot Features: TwoToFiveUnitsAcre,Yard

Common Walls: NoCommonWalls

Water Source: Public

Sewer: PublicSewer

Levels: Two

Amenities & Features

Pool Features: None

Cooling: Gas

Laundry Features: ElectricDryerHookup,Inside

Parking Features: OneSpace

Fireplace Features: None

Appliances: Dryer

Nearby Schools

High School District: Los Angeles Unified

Agent info

Agent name: Darrick Morgan

Agent email: smentoring@gmail.com

Agent MLS: SR207090109

Agent officephone: 661-568-6060



Miscellaneous

List Office Name: HomeSmart Evergreen Realty

Listing Terms: Cash,Conventional,FHA

Common Interest: None

Community Features:
Park,StreetLights,Sidewalks

Attribution Contact: 310-927-8910

