

749 S CLOVERDALE AVENUE 102, LOS ANGELES, CA, US, 90036

<https://realtorjd.com>

749 S Cloverdale Avenue 102, Los Angeles, CA, US, 90036

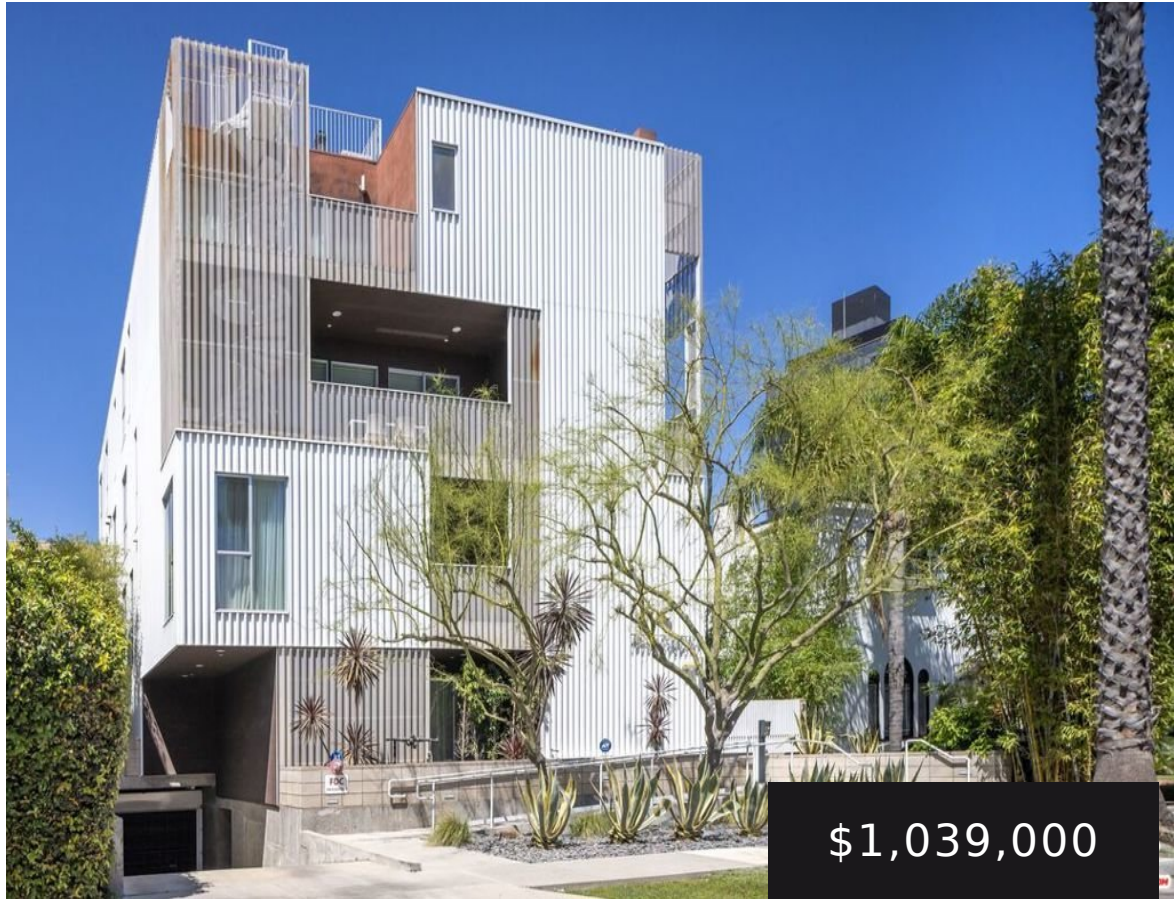

\$1,039,000

Set within an award-winning six-residence enclave by acclaimed architect Lorcan O’Herlihy, recipient of the 2025 AIA Lifetime Achievement Award. This [...]



Brick and Mortar Real Estate

- 2 beds
- 3 baths
- Condominium
- Residential
- Active
- 1610 sq ft

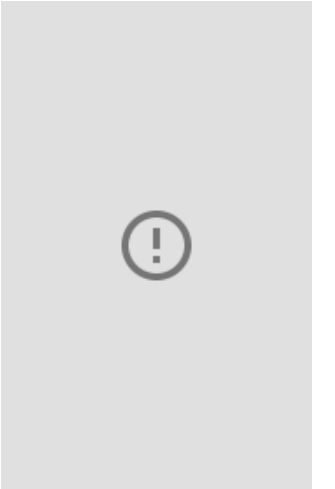

Basics

Category: Residential

Status: Active

Bathrooms: 3 baths

Lot size: 6392, 6392 sq ft

View: PeekABoo

County: Los Angeles

Type: Condominium

Bedrooms: 2 beds

Area: 1610 sq ft

Year built: 2013

Zoning: LAR4

Building Details

Common Walls: OneCommonWall

Levels: Two

Floor covering: Tile, Wood

Amenities & Features

Pool Features: None

Parking Features: Assigned, ControlledEntrance, Underground, Garage, GarageDoorOpener, Guest

Security Features:

CarbonMonoxideDetectors, FireDetectionSystem, Firewalls, FireSprinklerSystem, SecurityGate, SmokeDetectors

Parking Total: 2

Association Amenities:

ControlledAccess,Insurance,Trash,Water

Cooling: CentralAir

Fireplace Features: None

Furnished: Unfurnished

Heating: Central

Interior Features: WalkInClosets

Laundry Features: Stacked

Appliances:

Dishwasher,Disposal,Microwave,Refrigerator,Dryer,Washer

Expenses, Fees & Taxes

Association Fee: \$965



Agent info

Agent name: Jay Evan Schoenfeldt

Agent email: jay@brickandmortarinc.com

Agent MLS: CLW-X70408

Agent direct phone: 310-497-8100

Miscellaneous

Association Fee Frequency: Monthly **List Office Name:** Brick and Mortar Real Estate

