7800 TOPANGA CANYON BOULEVARD 208, CANOGA PARK, CA, US, 91304

https://realtorjd.com

7800 Topanga Canyon Boulevard 208, Canoga Park, CA, US, 91304

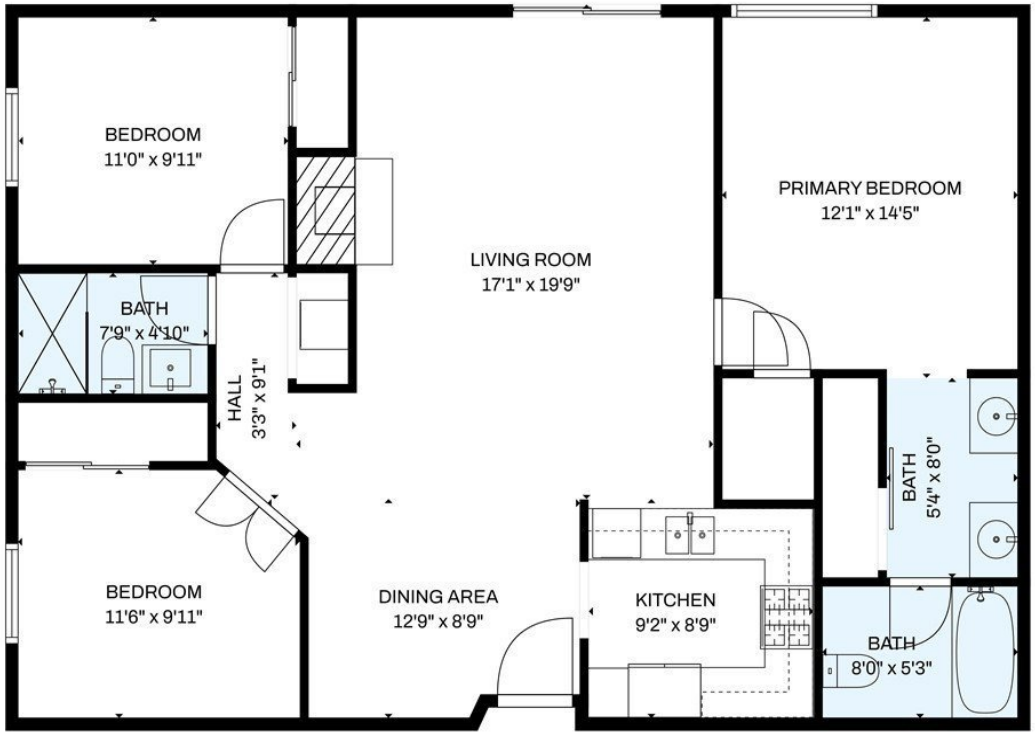

TOTAL: 1147 sq. ft
1st floor: 1147 sq. ft
EXCLUDED AREAS: WALLS: 66 sq. ft

FLOOR PLAN CREATED BY CUBICASA APP. MEASUREMENTS DEEMED HIGHLY RELIABLE BUT NOT GUARANTEED.

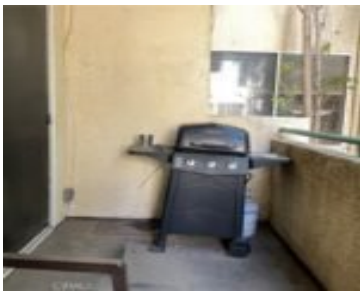

$517,777

Smart living in the heart of Canoga Park! Welcome to 7800 Topanga Canyon Blvd #208, a beautifully updated 3-bedroom, 2-bath […]

- 3 beds
- 2 baths
- Condominium
- Residential
- Active
- 1168 sq ft

West Coast Elite Realty

Basics

Category: Residential

Type: Condominium

Status: Active

Bedrooms: 3 beds

Bathrooms: 2 baths

Area: 1168 sq ft

Lot size: 119957, 119957 sq ft

Year built: 1981

View: Courtyard,Pool

Zoning: LARD1.5

County: Los Angeles

Building Details

Structure Type: MultiFamily

Water Source: Public

Sewer: PublicSewer

Common Walls: OneCommonWall

Fencing: Electric

Levels: One

Other Structures: TennisCourts

Floor covering: Laminate

Amenities & Features

Pool Features: InGround, Association

Parking Features: Assigned, Covered, Carport, Storage, Tandem

Security Features: GatedCommunity

Spa Features: Association,InGround

Parking Total: 2

Association Amenities: Pool,SpaHotTub

Cooling: CentralAir

Fireplace Features: LivingRoom

Heating: Central

Interior Features: Balcony, SeparateFormalDiningRoom, BedroomOnMainLevel, MainLevelPrimary

Laundry Features: LaundryCloset

Appliances: Dishwasher,ElectricRange,GasRange,GasWaterHeater,Microwave,Refrigerator,VentedExhaustFan,WaterToRefrigerator,Dryer,Washer

Nearby Schools

High School District: Los Angeles Unified

Expenses, Fees & Taxes

Association Fee: $685.73

Agent info

Agent name: Philippe Manrique

Agent MLS: SR157512375

Agent email: philippe@westcoasteliterealty.com

Agent officephone: 626-227-3528

Miscellaneous

Association Fee Frequency: Monthly

List Office Name: West Coast Elite Realty

Listing Terms: CashToNewLoan,Conventional,FHA,VaLoan

Common Interest: Condominium

Community Features: DogPark,Gated

Inclusions: All appliances

Attribution Contact: 626-227-3528