

8000 OCEANUS DRIVE, LOS ANGELES, CA, US, 90046

<https://realtorjd.com>

8000 Oceanus Drive, Los Angeles, CA, US, 90046

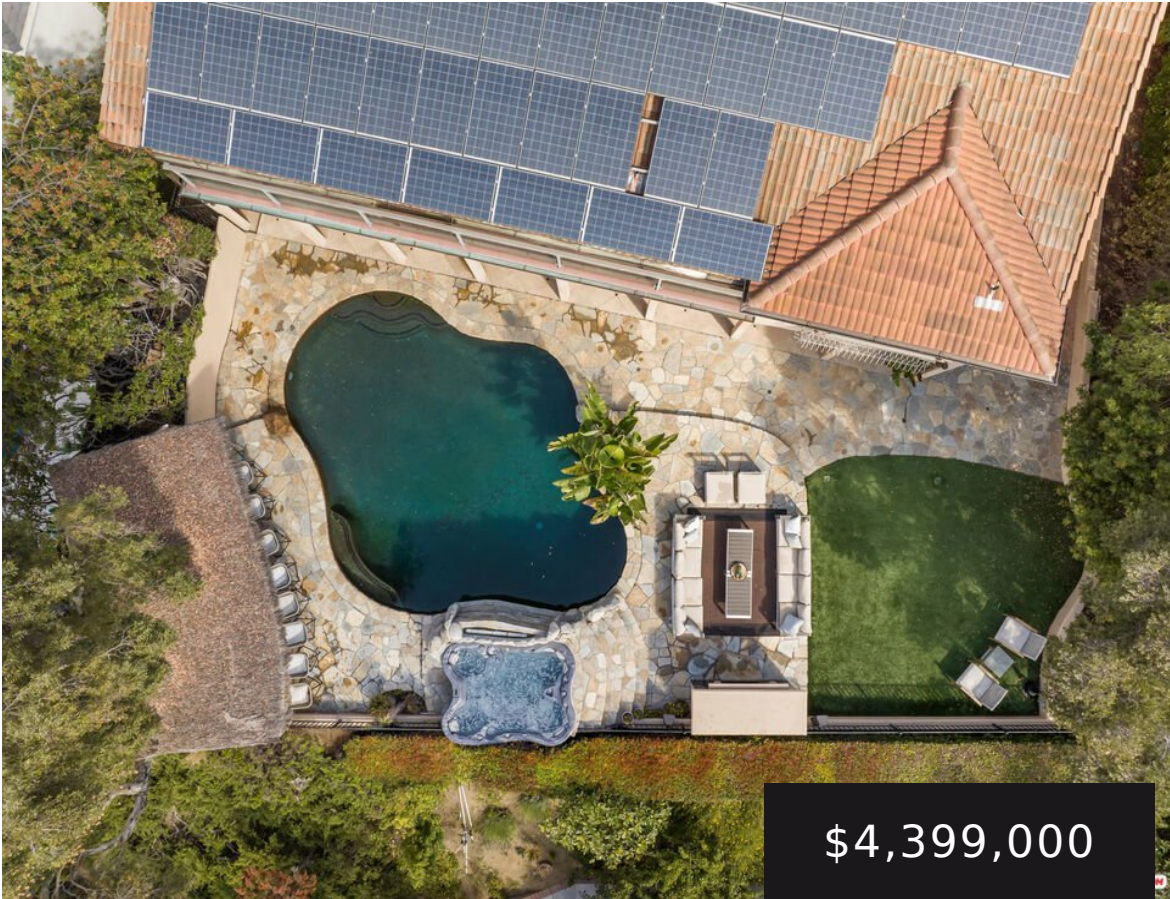

\$4,399,000



Welcome to 8000 Oceanus, an exquisite residence in the prestigious Mount Olympus enclave with breathtaking cityscape views. Positioned on a [...]



- 4 beds
- 5 baths
- SingleFamilyResidence
- Residential
- Active
- 3455 sq ft



Basics

Category: Residential

Status: Active

Bathrooms: 5 baths

Lot size: 8360, 8360 sq ft

View: CityLights,Ocean

County: Los Angeles

Type: SingleFamilyResidence

Bedrooms: 4 beds

Area: 3455 sq ft

Year built: 1973

Zoning: LARE15

Building Details

Common Walls: OneCommonWall

Levels: Two

Floor covering: Carpet

Amenities & Features

Pool Features: InGround

Parking Features: DoorMulti, Garage

Spa Features: Heated

Parking Total: 3

Cooling: CentralAir

Fireplace Features: LivingRoom

Furnished: Unfurnished

Heating: Central

Laundry Features: InGarage

Appliances: Dishwasher,Microwave,Dryer,Washer

Agent info

Agent name: Anna Kadinowa

Agent MLS: CLW-C108100

Agent email: kadinowa@gmail.com

Agent officephone: 424-249-7162

Agent direct phone: 323-828-5023

Miscellaneous



List Office Name: Christie's International Real Estate SoCal

