

810 NOWITA PLACE, VENICE, CA, US, 90291

<https://realtorjd.com>

810 Nowita Place,
Venice, CA, US,
90291

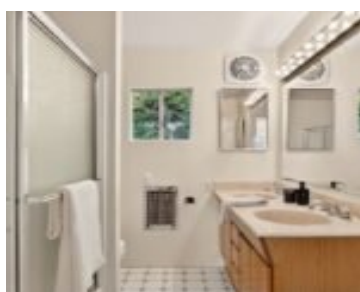
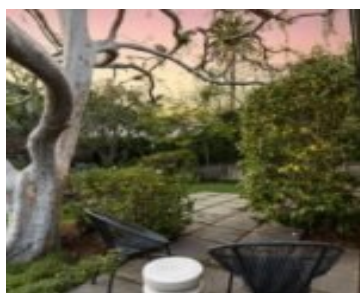

\$1,995,000

Nestled away in the iconic Venice Walkstreets, this striking residence offers a rare opportunity to own a home with soul, [...]



Pardee Properties

- 3 beds
- 3 baths
- SingleFamilyResidence
- Residential
- Active
- 1943 sq ft



Basics

Category: Residential

Status: Active

Bathrooms: 3 baths

Lot size: 3144, 3144 sq ft

View: CityLights

County: Los Angeles

Type: SingleFamilyResidence

Bedrooms: 3 beds

Area: 1943 sq ft

Year built: 1977

Zoning: LAR2

Building Details

Architectural Style: MidCenturyModern

Sewer: Other

Garage Spaces: 2

Floor covering: Carpet, Tile

Lot Features: FrontYard,Lawn,Landscaped,Yard

Common Walls: NoCommonWalls

Levels: Two

Amenities & Features

Pool Features: None

Security Features: CarbonMonoxideDetectors, SmokeDetectors

Parking Total: 4

Door Features: SlidingDoors

Furnished: Unfurnished

Interior Features: SeparateFormalDiningRoom, HighCeilings, RecessedLighting, WalkInClosets

Appliances: GasOven,Oven,Dryer,Washer

Parking Features: DoorMulti, Driveway, Garage, Private, SideBySide

Spa Features: None

Cooling: None

Fireplace Features: LivingRoom

Heating: Central

Laundry Features: LaundryRoom

Agent info



Agent name: Emma Russell

Agent MLS: CLW-C139257

Agent email: ERussell@pardeeproperties.com

Miscellaneous

List Office Name: Pardee Properties

Listing Terms: Cash,Conventional

