

812 N BEDFORD DRIVE, BEVERLY HILLS, CA, US, 90210

<https://realtorjd.com>

812 N Bedford Drive, Beverly Hills, CA, US, 90210

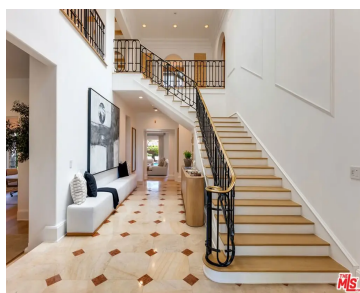

Presenting The Bedford Estate, a newly refreshed Mediterranean masterpiece in the coveted Flats of Beverly Hills. Gated and private, the [...]

- 6 beds
- 8 baths
- SingleFamilyResidence
- Residential
- Active
- 9288 sq ft

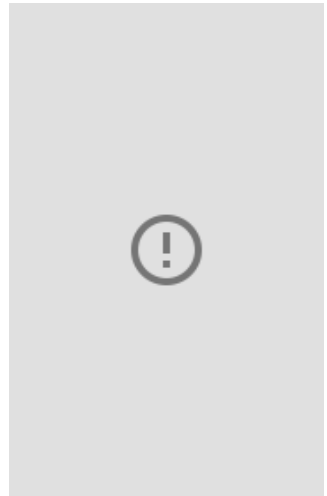

Basics

Category: Residential

Status: Active

Bathrooms: 8 baths

Lot size: 20349, 20349 sq ft

Zoning: BHR1*

Type: SingleFamilyResidence

Bedrooms: 6 beds

Area: 9288 sq ft

Year built: 1987

County: Los Angeles

Building Details

Architectural Style: Mediterranean

Levels: Two

Common Walls: NoCommonWalls

Floor covering: Wood

Amenities & Features

Pool Features: Lap, Private

Spa Features: None

Cooling: CentralAir

Furnished: Unfurnished

Interior Features: WalkInClosets

Appliances:

Dishwasher, Disposal, Microwave, Refrigerator, Dryer, Washer

Parking Features:

Driveway, Gated, OnStreet

Parking Total: 4

Fireplace Features: Bath, FamilyRoom, LivingRoom

Heating: Central

Laundry Features: Inside, LaundryRoom

Miscellaneous

List Office Name: Coldwell Banker Realty

