

833 CINNAMON LANE 4, DUARTE, CA, US, 91010

<https://realtorjd.com>

833 Cinnamon Lane
4, Duarte, CA, US,
91010

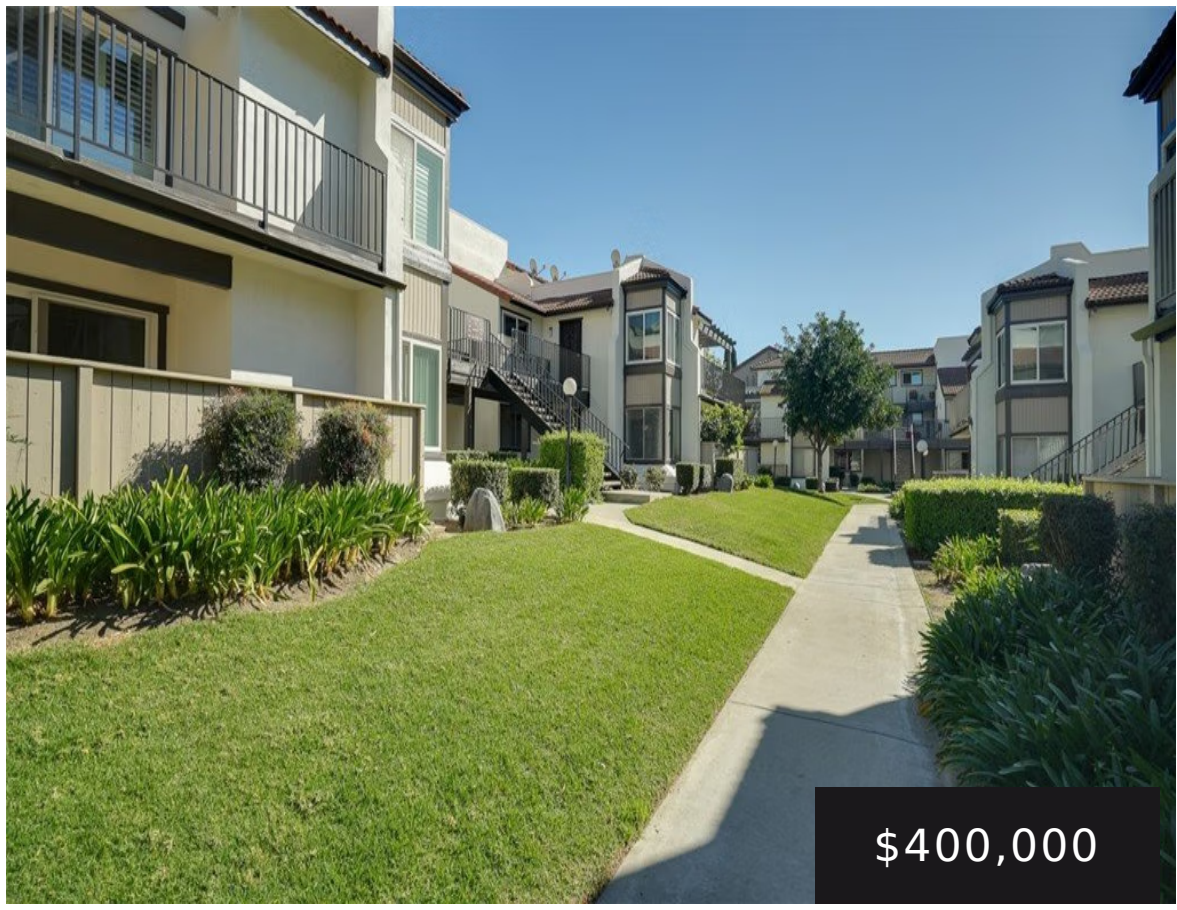

\$400,000

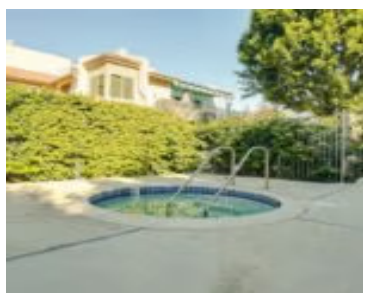

Price adjustment! Welcome to this bright and inviting upstairs 2-bedroom, 1-bath condo boasting 895 sq. ft. of living space. Ideal [...]



Exp Realty of California Inc.

- 2 beds
- 1 bath
- Condominium
- Residential
- Active
- 895 sq ft

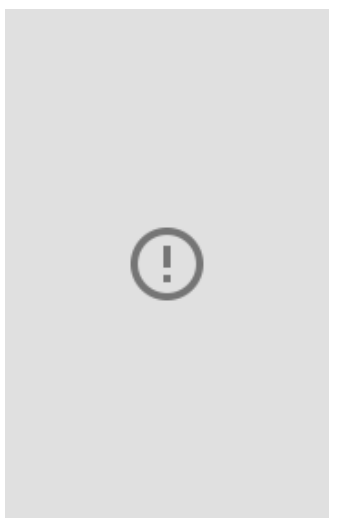

Basics

Category: Residential

Status: Active

Bathrooms: 1 bath

Lot size: 11148, 11148 sq ft

View: Mountains

Type: Condominium

Bedrooms: 2 beds

Area: 895 sq ft

Year built: 1984

County: Los Angeles

Building Details

Structure Type: MultiFamily

Sewer: PublicSewer

Garage Spaces: 2

Floor covering: Carpet

Water Source: Public

Common Walls: TwoCommonWallsOrMore

Levels: One

Amenities & Features

Pool Features: Community

Parking Total: 2

Fireplace Features: None

Laundry Features: LaundryCloset

Spa Features: Community

Cooling: CentralAir

Heating: Central

Nearby Schools

High School District: Duarte Unified

Expenses, Fees & Taxes

Association Fee: \$613



Agent info

Agent name: Richard Buckisch

Agent email: richard@lomisinc.com

Agent MLS: BB42014

Agent officephone: 888-584-9427

Miscellaneous

Association Fee Frequency: Monthly **List Office Name:** Exp Realty of California Inc.

Listing Terms: Conventional

Common Interest: Condominium

Community Features: Sidewalks,Pool **Inclusions:** appliances

Attribution Contact: 626-945-9545

