

838 CALIFORNIA AVENUE, VENICE, CA, US, 90291

<https://realtorjd.com>

838 California Avenue, Venice, CA, US, 90291

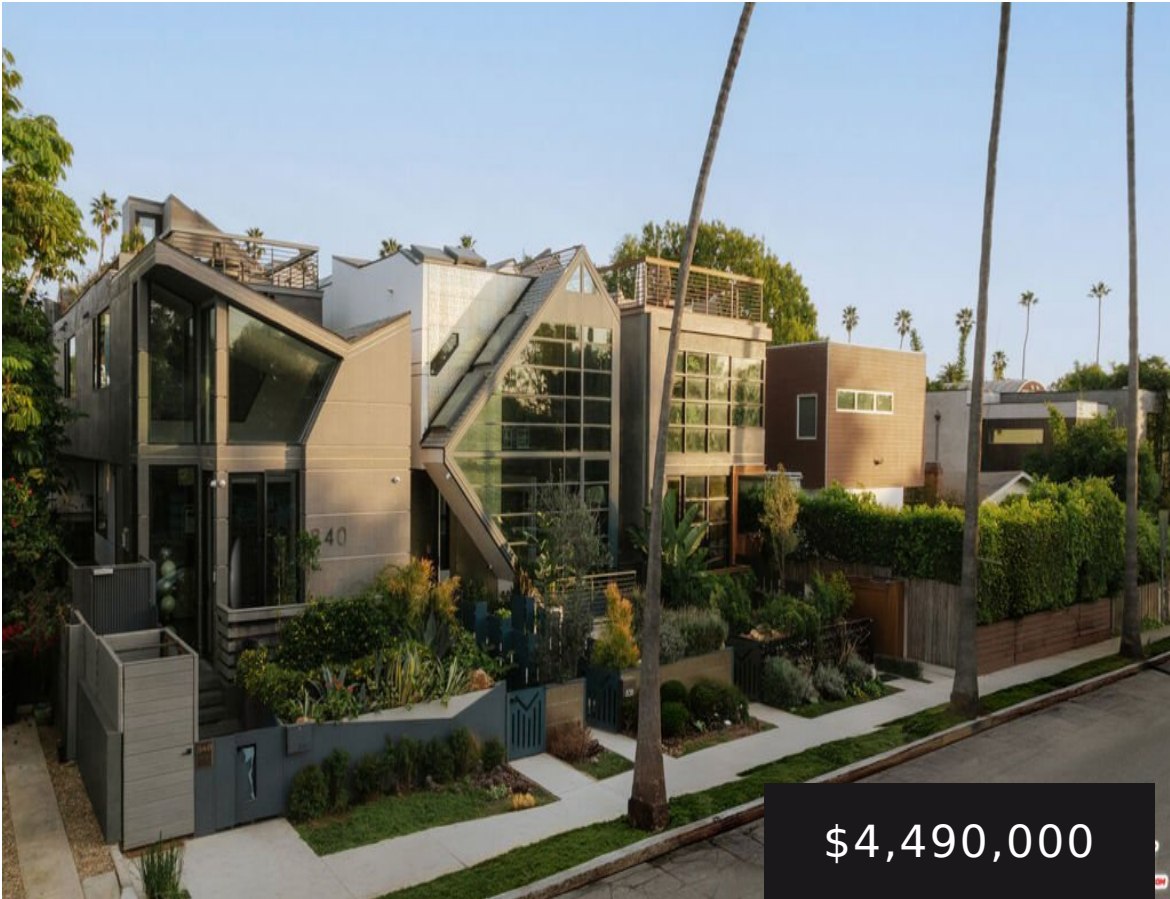

Meet the ever-enchanting Loren. Located at 838 California Avenue, this bold, light-filled architectural residence in the heart of Venice is [...]



Compass

- 4 beds
- 5 baths
- SingleFamilyResidence
- Residential
- Active
- 4082 sq ft



Basics

Category: Residential

Status: Active

Bathrooms: 5 baths

Lot size: 2651, 2651 sq ft

View: CityLights,Mountains

County: Los Angeles

Type: SingleFamilyResidence

Bedrooms: 4 beds

Area: 4082 sq ft

Year built: 2023

Zoning: LARD1.5

Building Details

Architectural Style: Modern

Open Parking Spaces: 1

Fencing: Privacy

Levels: ThreeOrMore

Lot Features: Landscaped,Yard

Common Walls: NoCommonWalls

Garage Spaces: 2

Floor covering: Tile, Wood

Amenities & Features

Pool Features: InGround, SaltWater

Security Features: GatedCommunity, KeyCardEntry

Spa Features: None

Window Features: CustomCoverings,DoublePaneWindows,Skylights

Door Features: SlidingDoors

Fireplace Features: Electric, FamilyRoom, Gas, Outside

Heating: Central

Laundry Features: Inside,Stacked

Parking Features: DoorMulti, Garage, SideBySide

Patio & Porch Features: Open,Patio,Rooftop

Parking Total: 3

Cooling: CentralAir

Exterior Features: FirePit

Furnished: Unfurnished

Interior Features: BreakfastBar, HighCeilings, OpenFloorplan, RecessedLighting, SmartHome, TwoStoryCeilings, Bar, WalkInClosets

Appliances: Barbecue,BuiltIn,DoubleOven,Dishwasher,Disposal,Microwave,Range,Refrigerator,RangeHood,Dryer,Washer

Agent info

Agent name: F. Ron Smith

Agent MLS: CLW-S53711

Agent email: team@smithandberg.com **Agent officephone:** 310-500-3931

Agent direct phone: 310-500-3931



Miscellaneous

List Office Name: Compass

Community Features: Gated

