

# 925 E APPLETON, LONG BEACH, CA, US, 90802

<https://realtorjd.com>

925 E Appleton,  
Long Beach, CA,  
US, 90802

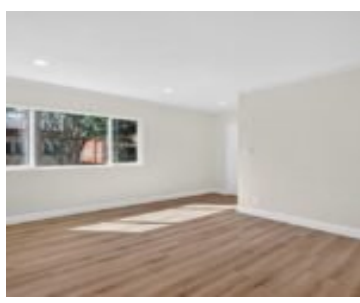
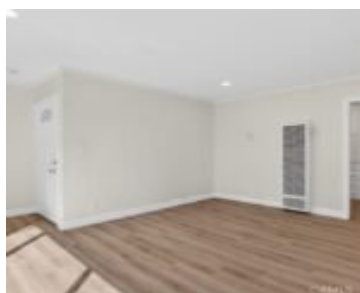
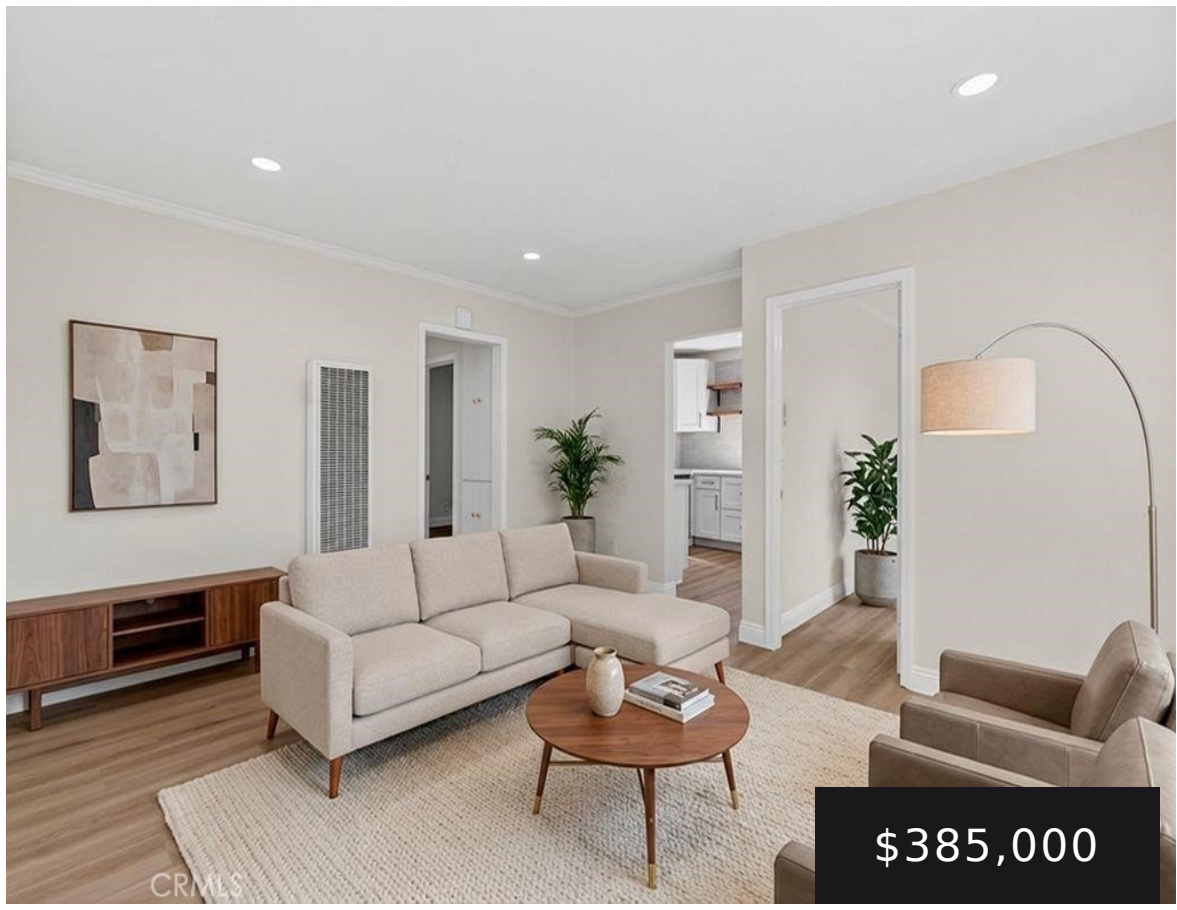

This NEWLY REMODELED condo is One of the Cheapest 2 bedroom in Long Beach AND just blocks from the beach!!! [...]



Elite Premier Properties

- 2 beds
- 1 bath
- Condominium
- Residential
- Active
- 713 sq ft

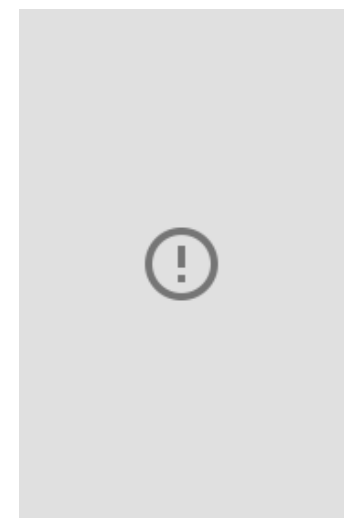

---

## Basics

**Category:** Residential

**Status:** Active

**Bathrooms:** 1 bath

**Lot size:** 5879, 5879 sq ft

**View:** Neighborhood

**County:** Los Angeles

**Type:** Condominium

**Bedrooms:** 2 beds

**Area:** 713 sq ft

**Year built:** 1953

**Subdivision Name:** Appleton Manner

---

## Building Details

**Structure Type:** House

**Lot Features:** NearPublicTransit

**Common Walls:** TwoCommonWallsOrMore

**Water Source:** Public

**Sewer:** Unknown

**Levels:** One

---

## Amenities & Features

**Pool Features:** None

**Cooling:** None

**Heating:** None

**Laundry Features:** None

**Association Amenities:** Other

**Fireplace Features:** None

**Interior Features:** AllBedroomsDown

---

## Nearby Schools

**High School District:** Long Beach Unified

---

## Expenses, Fees & Taxes

**Association Fee:** \$235.75



---

## Agent info

**Agent name:** Fabricio Badiola

**Agent email:** badiola1979@yahoo.com

**Agent MLS:** C31516

**Agent officephone:** 909-980-9000

---

## Miscellaneous

**Association Fee Frequency:** Monthly

**Listing Terms:** Cash,Conventional,FHA,VaLoan

**Community Features:** Suburban,Sidewalks

**List Office Name:** Elite Premier Properties

**Common Interest:** None

**Attribution Contact:** 951-202-5480

