

933 21ST STREET 12, SANTA MONICA, CA, US, 90403

<https://realtorjd.com>

933 21st Street 12,
Santa Monica, CA,
US, 90403

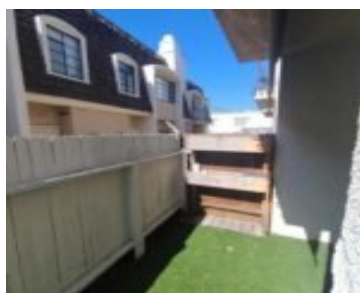
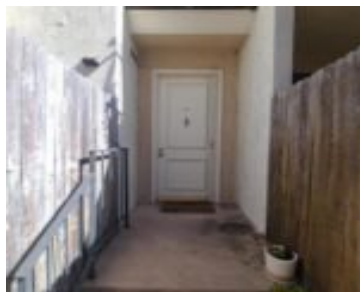

Welcome Home! This stunning three-bedroom two-and-a-half-bathroom gem is the home you have been waiting for! Through the front door, you [...]



Pinnacle Estate Properties, Inc.

- 3 beds
- 3 baths
- Townhouse
- Residential
- Active
- 1479 sq ft

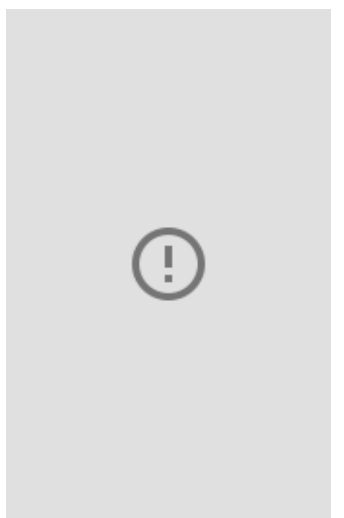

Basics

Category: Residential

Status: Active

Bathrooms: 3 baths

Lot size: 16008, 16008 sq ft

Property Condition: UpdatedRemodeled

County: Los Angeles

Type: Townhouse

Bedrooms: 3 beds

Area: 1479 sq ft

Year built: 1974

Zoning: SMR2*

Building Details

Water Source: Public

Construction Materials: Stucco

Foundation Details: Slab

Levels: ThreeOrMore

Sewer: PublicSewer

Fencing: Wood

Garage Spaces: 2

Floor covering: Carpet, Wood

Amenities & Features

Parking Features: DoorMulti, Garage

Association Amenities: Other

Fireplace Features: FamilyRoom

Interior Features: CathedralCeilings, SeparateFormalDiningRoom, AllBedroomsUp

Appliances: Dishwasher,Disposal,Range,Refrigerator,RangeHood

Parking Total: 2

Cooling: CentralAir

Heating: Central

Laundry Features: LaundryRoom

Expenses, Fees & Taxes

Association Fee: \$690



Agent info

Agent name: Tim Fitzgerald

Agent email: fitz4homes@gmail.com

Agent direct phone: (805) 558-2323

Agent MLS: VCR-C159085760

Agent officephone: (805) 222-6000

Miscellaneous

Association Fee Frequency: Monthly **List Office Name:** Pinnacle Estate Properties, Inc.

Listing Terms: Cash,Conventional

